EWART'S

INDEX OF THE STATUTES,

BEING

AN ALPHABETICAL INDEX OF ALL THE PUBLIC STATUTES PASSED BY THE LEGISLATURES OF THE LATE PROVINCE OF CANADA, THE DOMINION OF CANADA, AND THE PROVINCE OF ONTARIO, SUBSEQUENT TO CONSOLIDATION, AND DOWN TO AND INCLUSIVE OF THE YEAR 1873; AND OF THE PROVINCE OF QUEBEC, DOWN TO AND INCLUSIVE OF THE YEAR 1872.

BY

JOHN S. EWART,

OF OSGOODE HALL, BARRISTER-AT-LAW.

SECOND EDITION.

TORONTO:

R. CARSWELL, LAW PUBLISHER AND STATIONER, 26 AND 28 ADELAIDE STREET EAST.

1874.

PAAP
KA
BR
E92
1874

Entered according to Act of the Parliament of Canada, in the year one thousand eight hundred and seventy-four, by John Skirving Ewart, in the Office of the Minister of Agriculture.

BELL & CO., PRINTERS, CITY STEAM PRESS, 18 ADELAIDE STREET EAST, TORONTO.

67363

ALPHABETICAL

INDEX OF THE STATUTES.

N.B.—The figures (¹) and (²) affixed to the year in which the Statute is to be found, show whether the Act is in the first, or second, session of the year; and the letters (*c*), (*o*), and (*q*), whether in the Canada, Ontario or Quebec Statutes.

A.	Year.	Page.
Abduction of Women, Punishment. *See* Person, Offences against the,	1869 *c*	181–183
Abettors of Indictable Offences. *See* Accessories		
Abinger, Township, attached to County of Addington	1860	89
Abortion, Attempt to procure, Punishment for, &c. *See* Person, Offences against the,	1869 *c*	184
Absconding Debtors, Con. Stat. U.C. c. 25, s. 3, repealed	1860	91
Absentee Defendants, being joint debtors, actions against them	1863¹	114
„ Proceedings against, in Chancery	1865¹	33
„ (Que.) calling in of, in Suits	1864	235
Académie de Sainte Scholastique, incorporated	1862	250
„ Industrielle de St. Laurent, Charter amended	1862	245
Academy of Music of Montreal, incorporated	1865¹	131
„ of St. Romuald de Farnham, incorporated	1860	633–5
Accessories to, and Abettors of, indictable offences	1864	170–2
Con. Stat. Can. c. 97 and s. 43 of c. 99, repealed		170
„ and Abettors of, indictable offences, Act respecting	1868 *c*	288
Before the fact, after the fact		288
Accessories generally		289
Abettors in misdemeanors		290
„ Act of 1868 (*c*), amended as to offences not wholly committed in Canada	1869 *c*	138
„ Acts of 1868 (*c*) and 1869 (*c*) amended and explained	1869 *c*	408–9
„ Act of 1864 repealed	1869 *c*	411
„ Offences punishable by summary conviction, how liable. *See* Acts under Criminal Law	1869 *c*	220–243 334
Accident Assurance Company, incorporated	1863²	283
„ Insurance Company of Canada, incorporated	1872 *c*	466–71

	YEAR.	PAGE.
Accounts, County, Auditing of. *See* Audit		
„ Public. *See* Public Accounts		
Accusing or threatening to accuse with intent to extort moneys, &c., Punishment for. *See* Larceny	1869 *c*	202–3
Acknowledgment signed by agent, Con. Stat. U. C. c. 44, explained	1863	114
Act respecting the Statutes, "The Interpretation Act."	1867–8 *o*	49
	1867 *c*	57
Acts, all deemed remedial	1867–8 *o*	56
	1867 *c*	64
" " to be deemed Public Acts	1867–8 *o*	56
	1867 *c*	64
" done before repeal	1867–8 *o*	55
	1867 *c*	63
" to be done by more than two	1867–8 *o*	56
	1867 *c*	64
Amendment of Acts in same Session	1867–8 *o*	50
	1867 *c*	58
Appointments to be during pleasure	1867–8 *o*	54
	1867 *c*	62
Classification of Statutes	1867–8 *o*	57
	1867 *c*	65
Clerk to furnish certified copy of Acts	1867–8 *o*	56
	1867 *c*	64
Construction of Acts	1867–8 *o*	50
	1867 *c*	58
" Other rules of, applicable	1867–8 *o*	56
	1867 *c*	64
Contravention of Acts, a misdemeanor, when	1867–8 *o*	52
	1867 *c*	61
" " punishment for	1867–8 *o*	52
	1867 *c*	61
Crown, Acts not to affect, unless specially declared so to do	1867–8 *o*	55
	1867 *c*	63
Date of assent	1867–8 *o*	50
	1867 *c*	58
Distribution of the printed Statutes	1867–8 *o*	56
	1867 *c*	64
Form of enacting	1867–8 *o*	53
	1867 *c*	62
Forms, Deviation from,	1867–8 *o*	54
	1867 *c*	62
Imprisonment, where to be	1867–8 *o*	49
	1867 *c*	57
Interpretation	1867–8 *o*	49
	1867 *c*	57
" clauses to apply to all Acts	1867–8 *o*	49
	1867 *c*	57
" of words. *See* Interpretation		
Law always speaking	1867–8 *o*	50
	1867 *c*	58
Officers, &c., empowered to act, to include Deputy and Successor	1867–8 *o*	54
	1867 *c*	62

	YEAR.	PAGE.
Act respecting the Statutes, "The Interpretation Act" (*Cont'd*)—		
Parliament may repeal or amend any Act	1867–8 *o*	55
	1867 *c*	63
Penalties, Appropriation of, how recovered	1867–8 *o*	53
	1867 *c*	61
Powers to alter or revoke by-laws, regulations, &c.....	1867–8 *o*	54
	1867 *c*	63
Preamble to be part of Act	1867–8 *o*	56
	1867 *c*	64
Printing and binding of Statutes	1867–8 *o*	57
	1867 *c*	65
Proof of Acts.....	1867–8 *o*	56
	1867 *c*	64
Public moneys, Payment of, how made.....	1867–8 *o*	53
	1867 *c*	62
Punishment for contravention of Acts	1867–8 *o*	52
	1867 *c*	61
Queen's printer to distribute Acts	1867–8 *o*	56
	1867 *c*	64
" " to report	1867–8 *o*	57
	1867 *c*	65
Repeal not *ex post facto* in effect.....	1867–8 *o*	55
	1867 *c*	63
Who shall receive Acts	1867–8 *o*	56
	1867 *c*	65
Words authorizing appointments, to include power to remove	1867–8 *o*	54
	1867 *c*	62
" constituting a corporation to vest certain powers	1867–8 *o*	54
	1867 *c*	62
" empowering to apply to successors.....	1867–8 *o*	54
	1867 *c*	62
Act respecting the Statutes, Act of 1867 (*c*), s. 3, amended....	1868 *c*	15
" " Act 1867 (*c*), amended.....	1872 *c*	3–4
Clerk of the Parliament to have custody of Acts of Parliament		3
Clerk of the Parliament to have a seal of office		3
Certified copies of Act to be held to be duplicate originals		3
Statutes to be delivered to Governor-General and Registrar-General.....		4
Certified copies of Acts to be furnished on application		4
Copies for Public Service.....		4
Form of certificate.....		4
" " (Que.)	1868 *q*	18–20
Form of enacting.....		18
Promulgation and Date.....		18
Printing and Distributing.....		19
Private Acts.....		20
Proof of Acts.....		20
Actions of Account. *See* Limitation.....		
Acton, Township of, divided	1863[a]	65

	YEAR.	PAGE.
Acton, Township of, Roads may be opened on Blanchard's survey	1862	107
" Vale, Village of, limits extended	1861	178
Adamson P., Sale of real estate authorized	1866	698
Addington County, Townships of Abinger, Ashby, Denbigh, and Effingham attached to	1860	89
" " *See* Frontenac, Lennox, and Addington...		
Addresses of Counsel in Criminal Cases, Provisions as to	1866	137
" " " " " ...	1869 *c*	273
" " " Act of 1866 repealed	1869 *c*	413
Adelaide Street W. M. Church, Real estate vested in trustees of, &c.	1868–9 *o*	307
Administration of Justice (Ont.) *See* Justice		
" " (Que.) *See* Judicature		
Administrator, with Will annexed, Bond, &c., on appointment of	1869 *o*	36
Powers as to realty		37
Administrators. *See* Executors.		
Admiralty, Offences committed within jurisdiction of. *See* Procedure	1869 *c*	288
Admission of Colonies into Union	1867 *c* 1867–8 *o* 1868 *q*	32 32 xxix.
Adstock, Township, Division of	1869 *q*	102
Adulteration, &c., of Milk, Punishment, &c.	1867–8 *o*	191
Advertising for Stolen Property, and Offering Reward, &c., Punishment,	1869 *c*	223
" " Action under Section 116 of Act of 1869 (*c*) to be commenced within six months, ..	1872 *c*	146
Advising on Titles, Registrars, &c., prohibited from	1865[2]	97
" " " "	1867–8 *o*	108
Inconsistent enactments repealed		105
Advocate (Que.) *See* Bar		
Affidavits, Affirmations, &c., may be made before certain functionaries out of Canada	1863[1]	107
" " " Ontario	1870–1 *o*	43
Act of 1863[1] repealed—Saving clause		43
False swearing in such affidavits to be perjury	1870 *c*	78
Affirmation, Civil cases, certain persons may make	1869 *o*	33
" Criminal cases, " "	1869 *c*	273, 6
See Procedure.		
" *See* Affidavit—Oath of Allegiance.		
Agents, Bankers, &c., Frauds by, Punishment, &c.	1869 *c*	210, &c.
See Larceny and other similar offences.		
" Drawing or accepting bills, &c., without authority, Punishment, &c. *See* Forgery	1869 *c*	159, &c.
" Promises signed by (U. C.) Effect of	1863[1]	114
" Registrars and Deputies not to act as	1865[2]	97
" " "	1867–8 *o*	108
Inconsistent enactments repealed		105
Aggression, Lawless, from Foreign Countries, Protection of L. C. against	1866	56–

	YEAR.	PAGE.
Aggression, Lawless, from Foreign Countries (*Continued*)—		
" Protection of U. C. against, Con. Stat. U. C. c. 98, amended	1866	7
" " Canada against	1867 *c*	283–5
Con. Stat. U. C. c. 98, and Acts of 1866, extended		284
" Act of 1867 (*c*) amended and explained.	1869 *c*	408
See Habeas Corpus—Frontier.		
Agricultural Emporium of Ontario	1873 *o*	624
" Investment Society and Savings Bank, may amalgamate with two other Societies	1873 *o*	709
" Loan Association of Canada, incorporated	1860	599
" " " Charter amended	1861	324
" " " " "	1863[2]	248
Agricultural Mutual Assurance Association of Canada. *See* County of Middlesex Mutual, &c.		
" Society of the County of Arthabasca, Certain proceedings legalized	1861	181
" Society of the United Counties of Chicoutimi and Saguenay. *See* Chicoutimi.		
Agriculture, Bureau of, Con. Stat. Can. c. 32 amended	1862	25
" " " "	1865[2]	47–8
Agriculture, Horticulture, Arts and Manufactures, "The Agricultural and Arts Act"	1867–8 *o*	156
Bureau of Agriculture and Arts		156
Agricultural and Arts Association, Formation of		157
Experimental farm		160
Veterinary College		161
Mechanics' Institutes, Formation of		162
Horticultural societies "		163
Fruit-growers' Association "		164
Agricultural societies "		164
Township " "		167
Municipal aid to certain societies		172
" Act of 1867-8 (*o*) amended	1868–9 *o*	114
Sec. 50 repealed		114
" Act of 1867-8 (*o*), further amended	1868–9 *o*	257
Secs. 21, 25, 33 (sub-s. 1), 39, (sub-ss. 1 & 2), 42, 45, (sub-s. 2), 48 (sub-ss. 3 & 4), 51 and 54, amended		257–9
Con. Stat. Can. c. 32 and Acts of 1862 and 1865[2] repealed		259
Funds of the Association to be deposited		257
Prize-list to be mailed by 1st November		257
Prizes to be applied for by 30th November		257
Payment of all liabilities by 31st December		257
Dissolution and division of assets of united societies		258
Disputes under Act, how decided		259
Proceedings for 1869 legalized		259
" Act of 1867-8 (*o*), further amended	1870–1 *o*	70
Secs. 10, 21, 32, (sub-s. 1), 33, 37, 42, (sub-s. 1), 45, (sub-s. 1), 46, 47, (sub-s. 1), 48, 48, (sub-s. 3), 51 and 55 amended		70–75

	YEAR.	PAGE.
Agriculture, Act of 1867-8 further amended (*Continued*)—		
Secs. 16, 19, (sub-s. 5), 25 and 45, (sub-s. 2), repealed, and new sections substituted		70–75
Entomological Society to be represented in council		70
Members of Council retiring		70
Veterinary Colleges, &c		71
Council to report on exhibitions		71
Mechanics' Institutes, Aid to		71
Entomological society, Powers and duties		72
Township Exhibitions		73
Qualification of officers		74
Delegates, Certificates of appointment		74
Lands, Power to dispose of		75
" Certain sales of, confirmed		75
Schedule D. repealed, and new schedule substituted. New Schedule F		75–6
" Act of 1870-1 (*o*) amended	1871–2 *o*	60–1
Sec. 2 repealed—Tenure of office of members of Council		60
Time of holding Annual Meeting		60
Sec. 18 (sub-s. 5) repealed, and new sec. substituted		60
Majority of office bearers to be residents of Municipality		60
When Mechanics' Institutes may have benefit of Sec. 5 of Act of 1867-8 (*o*)		61
Inspection of Mechanics' Institutes		61
What Institutes entitled to Government Grant		61
Horse races prohibited during exhibitions		61
" Acts of 1867-8 (*o*) and 1870–1 (*o*) amended	1873 *o*	128–131
Act of 1867-8 (*o*) ss. 10, 19, 23, 25, & 51, Schedules B and D, and Act of 1870-1 (*o*) s. 19, (sub-s. 1) amended		128–131
Veterinary Surgeons, Wrongful assumption of title of		128
Prosecutions, Penalties, Security on appeals		128–9
Any person may prosecute within one year		129
Agreement as to erection of Exhibition Buildings		129
Dairymen's Association of Ontario		129–131
Power to mortgage lands		131
" Act of 1867-8 (*o*) sec. 26 amended	1873 *o*	131–2
Formation of Horticultural Societies in Cities, Towns, and Incorporated Villages		131–2
" Department of, constituted	1868 *c*	147–8
Act of 1862 repealed		148
" Municipalities may grant aid to Agricultural and other Societies	1866	215
" " " "	1873 *o*	289
Agriculture (Que.) Con. Stat. L. C. cap. 20 amended	1861	80–4
" " " "	1866	130
" " " cap. 32 amended	1862	25
" " " "	1864	271
" " " "	1865	47–8
" " " "	1866	72

	YEAR.	PAGE.
Agriculture (Que.) (*Continued*)—		
" and Public Works, Department of, Act respecting	1869 *q*	45–86
Con. Stat. Can. c. 28 as amended by 29 V. c. 7, and Con. Stat. Can. c. 32 as amended by Acts 24 V, c. 4 (?) and Acts of 1862, 1864, 1865², and 1866 repealed		85
" " Act of 1869 amended	1870¹ *q*	20–22
" " "	1870² *q*	66–7
" " "	1872 *q*	32–7
Alabama Claims, Treaty of Washington	1872 c	cviii-cxxiii
Albert College, Charter amended	1870–1 *o*	318
Albion Township, Act as to road between, and Township of King	1870–1 *o*	243
Aldermen and Councillors. *See* Municipal Institutions.		
Aldwell Sugar Refinery, When erected exempted from taxes	1869 *o*	205
" " " Act of 1869 (*o*) amended	1870–1 *o*	292
Algoma, Elections for. *See* Elections of Members for Legis-Assembly	1868–9 *o*	57,64, 7,
" Municipal Institutions in, Establishment of	1869 *o*	58–623
" " " Act of 1869 (*o*), amended	1873 *o*	354
Secs. 8 and 21, amended		354
Act not to apply to Municipality of Shuniah		354
" Tax on lands in	1867–8 *o*	199–204
Aliens, Governor may order their removal out of the Province, &c.	1865¹	3–9
" " " Act of 1865¹ continued	1868 *c*	16
" Intent of, 54 G. 3, c. 9, declared, and Acts of Commissioners under said Act, and Act of 59 G. 3, c. 12, declared valid	1861	100
" To enable them to take, and transmit, real property by descent	1865²	72
" and Naturalization, Act respecting	1868 *c*	226–231
Con. Stat. Can. c. 8, (except s. 9), and other Acts repealed		230
" " Act of 1868 (*c*) amended	1871–*c*	94
Aliens having taken certain oaths before 1st Jan. 1868		94
Aliens residing in any Province of Canada before 1st July, 1868		95
Oaths under this Act, how filed, &c.		
Certificates thereof		95
Interpretation clause		96
" " Acts of 1868 and 1871, extended to British Columbia and Manitoba	1873 *c*	118
" " "The Naturalization Act, 1870" (Imp.)	1872 *c*	ix-xix
" " "The Naturalization Oath Act, 1870" (Imp.)	1872 *c*	xlix–l
" " "The Naturalization Act, 1872" (Imp.)	1872 *c*	lix–lxii
See Oaths of Allegiance.		
Alimony, Costs in suit for	1868–9 *o*	54
" Registration of Decree in order to bind lands	1865¹	31
See Registrars.		

	YEAR.	PAGE.
Allan, Hugh. *See* Ocean Mail Service.		
Allegiance and Office, Oaths of. *See* Aliens	1868 *c*	54–5
Allenby, Frederick George, Admission of, as a Barrister.....	1868–9 *o*	271
Alliance Mining and Smelting Company, incorporated.....	1864	509
Amendments in proceedings at Law or Equity, Judges may make, when necessary for advancement of justice, &c.	1873 *o*	37
American Presbyterian Society of Montreal, Trustees of, incorporated.....	1864	646
" " " Charter amended...	1871 *q*	144
Anatomy, Inspector of, for Toronto and Yorkville. Con. Stat. Can. c. 76 amended.....	1864	181
" (Que.) Con. Stat. Can. c. 76, sec. 2 amended	1872 *q*	72
Ancaster, St. John's Church, Powers to Churchwardens of, as to certain lands	1870–1 *o*	296
" Wesleyan Methodist Church in, Act to place Church and property under provisions of "Model Deed"	1867–8 *o*	340
Anchor Marine Insurance Company, incorporated.....	1872 *c*	456–60
Anctil, J. and Fournier, A. Admission of, as Notaries.....	1865[2]	519
Animals, Contagious diseases affecting. *See* Contagious Diseases		
" Cruelty to. *See* Cruelty to Animals.		
" Damage by, when straying, liability for.....	1866	269
" Malicious injuries to. *See* Malicious injuries	1869 *c*	238
" Stealing of, Punishment for. *See* Larceny and other similar offences	1869 *c*	192–3
Annuity and Guarrantee Funds Society of the Bank of Montreal, incorporated	1860	522
" " Charter amended.....	1861	260
Anshe-Sholem of Hamilton, Jewish Congregation of, incorporated.....	1863[1]	94
Anticosti Company, incorporated	1872 *c*	514
Appeal, Court of, for whole Dominion, Parliament may provide for establishment of (B. N. A. Act)	1867 *c* 1869 *q* 1867–8 *o*	25 xxii. 24
" and Error, Court of. *See* Court of Error and Appeal...		
" and New Trial in Criminal Cases, Con. Stat. U.C. c. 13 and 113, and Con. Stat. L.C. c. 77 amended ..... *See* Procedure.	1869 *c*	279
" County Court Causes. *See* County Court.		
" in cases of Summary Conviction. *See* Justices of the Peace.		
" (Que.) *See* Judicature		
Appointments to be during pleasure (Interpretation Act....	1867–8 *o* 1867 *c*	54 62
Apprehension of Offenders without warrant, for alleged breach of the peace.....	1866	280
" " " "	1873 *o*	282
Inconsistent enactments repealed		347
" " Mode of. *See* Criminal Law.....	1869 *c*	223, 243 259, 263
Apprentice Pilots. *See* Trinity House, Montreal.		
" " " Quebec.		
Apprentices and Minors, Con. Stat. U. C., c. 76, s. 4 amended	1871–2 *o*	37
Certain Minors may be apprenticed.....		37

	YEAR.	PAGE.
Apprentices and Minors (*Continued*)—		
" Managers of Charitable Institutions may apprentice children	1871 *q*	36
" " " Act of 1871 *q* amended	1872 *q*	65
Arbitrations, Costs of, regulated	1865[2]	149
" Evidence and Witnesses on	1873 *o*	45–7
Com. Law Procedure Act, Secs. 180, 181, and 182 amended		45–6
Subpœnas to Witnesses		45
Witnesses may be sworn		46
Commission to examine Witnesses		46
Notice and return of Commission		46–7
" Public Works, Con. Stat. Can. c. 28 amended	1861	14–16
" " for Defence, Act respecting	1865[2]	33–8
" " " Act of 1865[2] amended	1866	74
" " Act respecting	1868–9 *o*	123–6
" " C. S. C., c. 28, and Acts of 1861 and 1865[2] repealed		126
" " Provisions respecting	1867 *c*	265, &c.
Inconsistent enactments repealed		276
" " Act of 1867 (*c*) extended	1870 *c*	75–6
" " (Que.) *See* Agriculture and Public Works		
Arms, Ammunition, &c., Exportation of, may be prohibited. *See* Customs	1863[2]	53
" Unlawful Carrying of, Punishment, &c. *See* Person, Offences against the	1869 *c*	187
See Acts under title—Public Works.		
" " Training to use of, Act to prevent	1866	8–11
" " " " " "	1867 *c*	285–8
" " " " Act of 1867 (*c*) amended and explained	1869 *c*	408
" " " Con. Stat. U. C. c. 95, except s. 3, and and Act of 1866, repealed	1869 *c*	411–12
Armstrong, W. and Rintoul, D., Act for the relief of	1861	388
Army and Navy, Offences relating to, Act respecting	1869 *c*	253
Enticing Soldiers or Sailors to desert		254
Receiving necessaries of Soldiers or Sailors		255
" Act of 1869 (*c*) amended and explained	1869 *c*	408–9
" Con. Stat. U.C. c. 100, repealed		412
See Military—Militia—Seamen.		
Arnprior Village, incorporated	1862	66
Arraignment in Criminal Cases, Provision as to. *See* Procedure	1869 *c*	270
Arrest of Offenders. *See* Apprehension		
Arrest for Debt. *See* Imprisonment for Debt		
Arson, Malicious injuries by, Punishment for. *See* Malicious Injuries	1869 *c*	225
Art Association of Montreal, incorporated	1860	28
" " " may establish an Art Union	1864	609
" Works of, Injuries to, Punishment for. *See* Malicious Injuries	1869 *c*	237
Arthabaska, Proceedings of County Agricultural Society legalized	1861	181

	YEAR.	PAGE.
Arthabaska and Wolfe, Municipalities erected in	1864	318
" *See* Drummond and Arthabaska.		
Arthabaskaville, Part of Victoriaville annexed to	1864	318
Arthur and Luther, Certain actions of Townships of, confirmed	1862	75
Artists, Canadian Society of, incorporated	1870 *c*	209
Arts and Manufactures, Boards of, may borrow money	1860	58
" *See* Agriculture.		
Ascot Mining Company, incorporated	1863[1]	148
Ashby, Township of, attached to Addington	1860	89
Ashburnham, Village of, united to Town of Peterborough	1873 *o*	372–4
Ashes, Inspection of, Con. Stat. Can. c. 49, amended	1863[2]	56
See Inspection of Staple Articles.		
Assault with intent to rob, &c., Punishment for. *See* Larceny and other similar offences	1869 *c*	201
Assults, Disturbing Congregations, &c., Assaulting Magistrate, Seamen, &c., Assaults by unlawful combination of persons, Common assault, &c.	1869 *o*	178–181
Costs, prisoner, may be ordered to pay		188
See Person, Offences against the.		
" Summary trial for. *See* Summary Trial.		
Assembly, Legislative. *See* Legislative Assembly.		
Assessment of Property, Con. Stat. U. C. c. 55, amended	1860	104
10th sub-s. of sec. 9, amended		104
" " Con. Stat. U. C. c. 55, amended—Clauses respecting non-residents applied to cities	1860	105
" " Con. Stat. U. C. c. 55 amended as to non-resident lands	1861	90
" " Con. Stat. U. C. c. 55, amended as to non-resident lands and other matters	1863[2]	78–81
" " "The Assessment Act of Upper Canada."	1866	292–335
Con. Stat. U. C. c. 55, and Acts of 1860, 1861, and 1863[2] repealed		335
" " "The Assessment Act of 1869."	1868–9 *o*	180–228
Con. Stat. U. C. c. 55, and all Acts in amendment thereof repealed		224
" " Act of 1868-9 (*o*), amended	1869 *o*	66
Secs. 9, (sub-s. 12, 14, 17 & 22), 30, 71, (sub-s. 2), 89, 103, 111, 132, 138, (sub-s. 2), and 156, amended		66–68
" " Act of 1868-9 (*o*) further amended	1870–1 *o*	81
Sub-sec. 25 of sec. 9 repealed, and secs. 84, 86 and 150, amended		81
" " Municipal Institutions Act	1873 *o*	241
Appointment, &c., of Assessors and Collectors		241
Assessment Commissioner may be appointed		241
Additional per centage on default of payment of taxes		241
Collector of Provisional Council		242
" (Que.) of Business of Merchants and other persons, and the incomes of Professional Men	1860	270
Assets, Distribution of, by Executors, &c. (Law of Property and Trusts Act)	1865[6]	143
Assignments of Personalty to self and others	1865[6]	141

	YEAR.	PAGE.
Assignments of Choses in Action legalized	1871–2 *o*	24–5
Assistant of Law Officers of Crown (Que.) Act respecting appointment of	1868 *q*	44
Assize Courts, Where and when to be held	1866	136
" Decision of questions arising at, may be reserved	1873 *o*	31
" Fourth Court for County of York	1873 *o*	38
In Co. of York, may be held separately from Courts of Oyer and Terminer		38
Third Assize Court for Co. of Wentworth		38
Association of Provincial Land Surveyors, and Institute of CivilEngineers and Architects, incorporated	1860	641
" St. François Xavier de Montréal, incorporated	1862	270
" " " " Charter amended.	1865[1]	166
" St. Pière de Sorrel, incorporated	1869 *q*	337
Associations, Co-operative for trade, &c., authorized	1865[2]	85–91
" (L. C.) Unlawful and Oaths, Act amended	1865[2]	224
Assurance. *See* Insurance.		
Aston and part of Wendover, annexed to Nicolet	1862	101
Asylum of the Good Shepherd, Quebec, Charter amended	1864	620
Asylums, Hospitals, Provincial Penitentiary, Common Gaols and other prisons, Inspection of	1861	23
Con. Stat. Can. c. 110, amended		23–5
" Con. Stat. Can. c. 110, repealed, except as to Provincial Penitentiary	1867–8 *o*	71
As to Provincial Penitentiary. *See* Penitentiary.		
" Common Gaols and Reformatories, Inspection of, "The Prison and Asylum Inspection Act of 1868."	1867–8 *o*	136–141
" Duties of Inspector as to Central Prisons	1870–1 *o*	53
Asylums for Insane, to regulate. *See* Lunatic Asylums	1870–1 *o*	60–65
" " Act of 1870-1 (*o*), amended	1873 *o*	99–110
Secs. 5, 6, 7, 21 and 24, repealed		102
Atlas Gold Mining Company, incorporated	1864	475
Attainder, not to extend to disinheriting of heir in certain cases	1869 *c*	275
" Con. Stat. U. C. c. 116, repealed	1869 *c*	413
Attorney, Fraudulently selling or converting property. *See* Larceny and other similar offences	1869 *c*	211
" Powers of, Provisions respecting	1865[2]	142
Attorneys at Law, Con. Stat. U. C. c. 35, amended	1860	98
Sec. 2 (sub-s. 2) amended		98
Admission of graduates of certain Universities		98
" Con. Stat. U. C. c. 35 further amended	1865[1]	40
Secs. 2 (sub-s. 3), 3 (sub-ss. 1, 2, and 4), 5, 11, 12, and 57 repealed, and new sections substituted		40–2
Period of service of Students at Law		40–2
Terms of admission of Articled Clerks		40–2
Provision in case Articles lost		41
Certificates may be given, although Acts not strictly complied with		41
Filing of articles—Penalty		41-2
Practising without certificate—Penalty		42

	YEAR.	PAGE.
Attorneys-at-Law (*Continued*)—		
" Con. Stat. U. C. c. 35 further amended	1865[a]	147
Sub-sec. 5 of sec. 3 repealed.....		147
" Con. Stat. U. C. c. 35 further amended.....	1866	147
Secs. 45, 46, 47, 48, 49, 53, 54, and 56 repealed		147
Fees payable by practising Attorneys		147
Annual certificates to be taken out		147
Fees to be paid before certificate granted ...		148
Fine for neglect to take out certificate		148
Penalty for practising without certificate...		148
Time of Clerks on militia service may be allowed		148
" Con. Stat. U. C. c. 35 further amended "The Attorney's Act, 1868 ".....	1867-8 *o*	143
Additional examinations		143
When not requisite		143
Provision in case of illness, &c.		143
Act of 1865[t], secs. 2 and 7 amended		144
" Con. Stat. U. C. c. 35 further amended.....	1868-9 *o*	55
Attendance of Clerks during Terms, rendered unnecessary.....		55
" Con. Stat. U. C. c, 35 further amended	1871-2 *o*	18-19
Term of Studentship may be reduced.....		18
Preliminary examination		19
Appropriation of certain fees.....		19
Sec. 26, sub-ss. 2 and 3 repealed.....		19
See Costs—Law Fees.		
Auctioneers, Appointment of.....	1866	232
" "	1873 *o*	300
" " Inconsistent enactments repealed...		347
" (Que.) Licenses of, Duties on.....	1868 *q*	14
" " " Laws respecting, amended and consolidated. *See* Licenses.	1870[a] *q*	21-24
Auctions of Estates, Act amending law of	1867-8 *o*	155
When sale shall be deemed to be without reserve.....		155
Seller or puffer not to bid at sales without reserve.....		155
Seller or puffer may bid at reserved sales...		156
Seller not authorized to purchase		156
Audit Act, Indemnity to Ministers for contravention of.....	1866	49
Audit of County Accounts ("Law Reform Act 1868").....	1868-9 *o*	21
Con. Stat. U. C. c. 121, ss. 1 and 3 amended		21
How and when audited		21
" "Law Reform Act" amended	1869 *o*	25
Sub-ss. 2 and 3 of sec. 9 amended, Con. Stat. U. C. c. 121, s. 2 repealed.....		25
Manner and time of auditing		25
" Time for auditing changed, &c.....	1870-1 *o*	82
" Public Accounts. *See* Public Accounts.....		
Auld, John, Empowered to sell certain property of minors	1866	705
" Act of 1866 amended	1870[a] *q*	258

	YEAR.	PAGE.
Aurora, Village of, Amount of taxation in, restricted	1863[2]	209
Aux Sables, River, Canada Company may divert	1871-2 *o*	354
" " Act of 1871–2 (*o*) amended	1873 *o*	671
Alylmer, Roman Catholic Academy, incorporated	1862	243
" Township, Part of, annexed to St. Vital de Lambton	1866	423
B.		
Bagot County, Boundaries altered	1864	275
Baie (La) du Febvre, Common of, Acts of 2 Geo. IV., c. 10, and 4 Geo. IV., c. 26 continued	1860	31
" " " " "	1861	16
" " " " "	1862	27
" " " " "	1863[2]	54
" " " " "	1864	191
" " " " "	1865[1]	12
" " " " "	1866	66
" " " " "	1868 *q*	46
" " " " "	1869 *q*	146
" " " " "	1870[1] *q*	23
" " " " "	1870[2] *q*	70
" " " " "	1871 *q*	33
" " " " "	1872 *q*	64
Bail. *See* Acts under title Justices of the Peace.		
Bailee, May interplead in certain cases	1869 *o*	34
Bailees, Fraudulently converting property, Punishment	1869 *c*	191
See Larceny and other similar offences.		
Bailiffs (Que.) Fees of, Provisions respecting	1870[1] *q*	28
Bank of Acadia, incorporated	1872 *c*	211
" Agriculture, incorporated	1868 *c*	346
" Brantford, Charter continued	1869 *c*	448
" British North America, How affected by General Act of this session	1871 *c*	46
" " " Not to issue notes for less than $4	1870 *c*	49
Certain sections of 33 Vic. c. 11, to apply to		49
" Canada, Charter amended and name changed	1866	459
See Canadian Bank of Commerce.		
" Hamilton, incorporated	1872 *c*	208
" Liverpool, incorporated	1871 *c*	128
" London, incorporated	1866	462
" Manitoba, incorporated	1872 *c*	219
" Montreal, Charter amended	1861	259
" " " continued	1871 *c*	47
" " Annuity and Guarantee Fund Society		
See Annuity and Guarantee, &c.		
" New Brunswick, Charter amended	1869 *c*	459
" Northumberland, incorporated	1865[2]	394
" " Charter amended	1866	461
" Nova Scotia, Reduction of capital of	1871 *c*	46
" " Charter continued	1871 *c*	47
" Saint John, incorporated	1872 *c*	212
" Simcoe, incorporated	1866	476

	YEAR.	PAGE.
Bank of Toronto, Charter continued	1869 *c*	448
" " " amended	1869 *c*	450
" " " continued	1871 *c*	47
" Upper Canada, Agreement with town of Port Hope confirmed	1865[1]	51
" " Charter amended	1862	149
" " " further amended	1865[2]	393
" " " "	1866	458
" " Act for settlement of affairs of	1867 *c*	291
" " Act of 1867 (*c*) amended	1870 *c*	101
" " Act of 1870 (*c*) amended	1871 *c*	68
" " Registration of assignment from	1867-8 *o*	119
" Western Canada, Charter repealed	1863[2]	228
" Yarmouth, Charter continued	1871 *c*	47
See Banks.		
Bankers, Agents, &c., Frauds by, Punishment for, &c.	1869 *c*	210, &c.
See Larceny and other similar offences.		
Bankrupts, Acts continued for certain purposes only	1860	31
" " " "	1861	17
" " " "	1862	28
" " " "	1863[2]	54
" " " "	1864	192
" " " "	1865[1]	12
" " " "	1866	66
" " " "	1867 *q*	46
" " " "	1867-8 *o*	92
" Act of 1867-8 (*o*) respecting repealed	1868-9 *o*	114
" Acts continued for certain purposes only	1868 *c*	16
" and Bankruptcy. *See* Insolvency.		
Banks, Con. Stat. Can. c. 54 amended as to advances on warehouse receipts, &c.	1861	51
" " and Act of 1861 amended	1865[2]	82-4
" Act respecting—Powers, &c., of Banks	1867 *c*	251-57
" Act to be incorporated with Charter of any new Bank, unless otherwise provided.	1870 *c*	42-50
Act of 1867 (*c*) continued		50
" Act respecting	1871 *c*	24
Act of 1870 (*c*) repealed, and Act of 1867 (*c*) repealed as to certain Banks		47
Charters of certain Banks continued, and on what conditions		24
Act to apply to all Banks hereafter incorporated		25
Matters to be provided for in special Acts hereafter to be passed		25
General regulations—Increase of capital, &c.		26-28
Internal regulations		29-32
Powers and obligations of the Bank, &c.		37-41
Bank notes, Bonds, &c.		41
Insolvency, what shall constitute, and liability of shareholders in case of		42-43
Offences and Penalties		43-45
Notices under the Act		45
Future legislation		45

	YEAR.	PAGE.
Banks, Act respecting (*Continued*)—	1871 *c*	
Special provisions as to Bank of British North America, Bank of Nova Scotia, La Banque du Peuple, and Banks not subjected to the Act, but wishing to become so		46
Repealing and saving clauses and schedules of Banks to which the Act applies		47
Banks, Act of 1871 (*c*) amended	1872 *c*	30-33
Error in sec. 72 as to Bank of B. N. A. amended		30
Certain notes not to be deemed usurious		31
Banks to which Act of 1871 (*c*) applies may receive deposits from minors, &c		31
Banks not bound to see to trusts, to which such deposits may be subject		32
Secs. 46, 47 and 48 extended to cereal grains, malt and hogs		32
Advances on vessels building		32
Holidays and non-juridical days		33
" Act of 1871 (*c*) as to form of monthly return, amended	1873 *c*	127
" Nova Scotia, Restrictions as to notes removed	1870 *c*	50
" *See* Cove Receipts—Warehouse Receipts—Savings Banks—Post Office Savings Banks—Provincial Notes—Dominion Notes.		
Banque d' Hochelaga, incorporated	1873 *c*	23
" de St. Jean, incorporated	1873 *c*	27
" de St. Hyacinthe, incorporated	1873 *c*	307
" du Peuple, Charter amended	1861	261
" " " continued	1869 *c*	448
" " " " subject to certain amendments and to provisions of c. 11	1870 *c*	103-4
" " How affected by general Act of this Session	1871 *c*	46
Banque, La Jacques Cartier, incorporated	1861	243
" " Charter amended	1863[2]	226
" " " continued	1871 *c*	47
" Nationale, Charter continued	1869 *c*	448
" " " "	1871 *c*	47
" Ville-Marie, incorporated	1872 *c*	204
Bar of Lower Canada, Act amended as to admission of students	1861	87
" " Act respecting	1866	102-119
" " Act of 1866 amended	1869 *q*	137
" " Admission of Barristers from other Provinces	1869 *q*	142
" " Acts of 1866 (p.137) and 1869 *q* amended	1872 *q*	69-71
Barrie, Town of, and Northern Railway Company, Disputes as to Branch Line settled	1863[2]	294
See Northern Railway.		
Barristers at Law, Con. Stat. U. C. c. 34 amended	1860	97
Sec. 1 (sub-s. 2) amended		97
Admission of graduates of Universities		97
" Con. Stat. U. C. c. 34 amended	1871-2 *o*	18-19
Term of Studentship may be shortened		18
Appropriation of certain fees		19
" Act respecting Precedence of, at the Bar	1873 *o*	22

	YEAR.	PAGE.
Barsalou's Bridge, St. Hyacinthe, Act for Levying Tolls on ...	1864	456
Bathurst and Tay River Macadamized Road Company, Charter amended	1873 *o*	669
Batiscan Bridge, Act respecting	1869 *q*	161
" Massicotte, N., may construct a Toll-bridge over	1870[2] *q*	254
Bawden, J. R., Admission of as Attorney and Solicitor	1866	711
Bay of Chaleurs Railway Company, Aid to	1872 *q*	84
" " " " Incorporated	1872 *q*	86
Bay of Quinte and River St. Lawrence Steamboat Company, incorporated	1863[2]	331
Bayham Debentures, Act to legalize	1867-8 *o*	263
Bazaars, Raffles at, Con. Stat. Can. c. 95 not to extend to	1860	87
" (Que.) Con. Stat. Can. c. 95 amended	1869 *q*	149
Beacons. *See* Lighthouses.		
Beauce County, Township of Brompton attached to	1863[1]	21
Beaumont, Parish of, Detached from Montmagny and annexed to Quebec	1872 *q*	78
Beauharnois, Chateauguay, and Huntingdon Navigation Company, incorporated	1864	437
" Presbyterian Church property at, Sale of authorized	1861	369
" Seignory of, Act respecting boundary between, and Godmanchester and St. Anicet amended.	1870[1] *q*	103
" Town of, incorporated	1863[2]	155
Beauregard, Island of, declared to be in County of Verchères...	1865[1]	23
Beaver and Toronto Mutual Insurance Companies, united.....	1869 *c*	522
" " " " Charter amended	1873 *c*	380
" Mutual Fire Assurance Company, Powers increased	1864	448
" River, Authority to Township of Collingwood to construct harbour, &c.	1869 *o*	194
" " Harbour at, Corporation of Collingwood may collect tolls	1870 *c*	109
Beçancour River, Tolls on Levasseur's bridge over.....	1863[2]	324
Beck Mining Company of Marmora, incorporated	1873 *o*	587–92
Bedford Copper Company, incorporated	1864	568
" District, One Judge to reside in	1864	238
" " Bank, incorporated	1871 *c*	126
" Township, Act respecting side lines in	1864	372
Beechwood Cemetery Company of the City of Ottawa, incorporated	1873 *o*	758
Beef, Inspection of. *See* Inspection of Staple Articles.		
Beer, Duty on. *See* Inland Revenue.		
Bees, Right of property in swarms of, defined	1865[1]	21
Belair, Seigniory of, Part of, annexed to County of Quebec, and part to County of Portneuf	1868 *c*	318
" " Part of, annexed to two parishes.....	1868 *q*	90
Bell, William Houghton, and others, Act for the relief of.....	1868–9 *o*	346
Belle Isle, Aid for extending telegraph to	1860	19
" T. E., Admission of, to practise medicine	1863[1]	165
Belleville and Marmora Railway Company, incorporated	1866	520
" Seminary may confer degrees, &c.	1866	645
" Town, Collection of taxes in.....	1867-8 *b*	261
" " Empowered to collect harbour dues.....	1870 *c*	111
" " establish Cemetery.....	1866	444

	YEAR.	PAGE.
Belleville Town, Presbyterian Church at, Appointment of trustees, &c.	1871-2 *o*	363-7
Belvidere Mining and Smelting Company, incorporated	1864	498
Benchers of Law Lociety, Act for election of. *See* Law Society.	1870-1 *o*	45-50
Benefit of Clergy abolished. *See* Procedure	1869 *c*	266
Benevolent and Mutual Aid Society of Industrie and the County of Joliette, incorporated	1863[2]	402
Benevolent Society of Notre Dame de Bonsecours, Charter amended	1870[2] *q*	236
Benning James, Act for the relief of (reserved)	1864	
Berczy, W., and others, may sell domain of Daillebout	1864	657
Bernard Hewitt, Admission of as a Barrister	1866	709
Berthier and Ile du Pads, Rights in Common of, determined	1866	414
" and Joliette, Limits altered for electoral purposes	1869 *c*	439
" " " "	1869 *q*	158
" Common of, President and Trustees of, incorporated	1860	430
" Town of, incorporated	1865[2]	339
" " Charter amended	1871 *q*	99
Bertie, Township of, Construction of railways in, authorized	1870-1 *o*	240
Beserer, Margaret, Sale of land by, authorized	1866	697
Bessette, N.D.D., Admission of, as a Notary	1868 *q*	158
Beverley, Side lines and roads in, confirmed	1860	457
Bickell, W. J., Empowered to build a bridge over the River St. Charles	1866	543
Bidding at Auction Sales, Law as to altered	1867-8 *o*	155
Biddulph and McGillivray annexed to Middlesex	1862	55
" Township of, Act to exempt from taxation certain gravel roads	1870-1 *o*	250
Bienheureux, Alphonse de Rodriguez, Joliette, Doubts removed and Municipality confirmed	1866	129
Bigamy, Provisions respecting, Punishment for, &c. *See* Person, Offences against the.	1869 *c*	183
Bighead River, Harbour at mouth of, Construction, &c.	1866	441
Billiard Tables (Que.), Licenses on, Act respecting	1868 *q*	15
" " " Laws respecting, amended	1869 *q*	129
" " " " and consolidated	1870[2] *q*	27
Bills and Notes, Stamp duties on, Act to impose	1864	62-7
" " " Act of 1864 amended	1865[2]	26-8
" " " Duties changed, and other provisions	1867 *c*	211-17
" " " Act of 1867 (*c*) amended	1870 *c*	51-2
" " Holidays and non-juridical days, Provision respecting	1872 *c*	33
" " Making or accepting by agent without authority, punishment. *See* Forgery	1869 *c*	159
" " Maturity of, when payable a month or months after date	1872 *c*	35
" " Stealing or fraudulently cancelling, &c., punishment. *See* Larceny	1869 *c*	194
" " N. S.) Exemption from penalty in certain cases	1868 *c*	146
Bills and Proceedings in Chancery, Registration of. *See* Registrars.		

	YEAR.	PAGE.
Bills (*Continued*)—		
" of Exchange, Act 3 W. 4, c. 14 continued	1860	31
See Bills and Notes.		
" of Lading, Advances on. *See* Banks		
" " Rights and Liabilities of Endorsees, &c.	1869 *o*	39
Bills as evidence against Signer		39
Birds, Insectivorous, Act for protection of	1864	272-4
" " Act respecting Act of 1864	1872 *q*	68
" " Act for protection of	1873 *o*	177-9
Act of 1864 repealed		177
" Powers of Municipalities to prevent destruction of	1866	224
" " " "	1873 *o*	295
" Stealing of, Punishment. *See* Larceny	1869 *c*	193
See Cruelty to Animals.		
Birth, Concealing, Punishment. *See* Person, Offences against the	1869 *c*	184
Births, Marriages and Deaths, Registration of, Act respecting	1868-9 *o*	133-141
" " " " Act of 1868-9 (*o*) amended	1869 *o*	44
Bishop Strachan School, incorporated	1867-8 *o*	285
Bishop's College, Act respecting	1870-2 *q*	220
Black Bay Silver Mining Company, incorporated	1873 *o*	592
Blake, J. N., Admission of as an Attorney, &c.	1870-1 *o*	367
Blind, Act respecting Institution at Brantford for instruction of	1873 *o*	110
Board of Audit and Public Accounts. *See* Public Accounts.		
" *See* Customs		
Board of Arts and Manufactures. *See* Arts and Manufactures.		
Bolton and Mono, Titles to lands in, Con. Stat. L. C. c. 44	1864	268
Board of Inland Revenue of certain articles in. *See* Inland Revenue.		
Bond, Unlawfully Cancelling, &c., Punishment.	1869 *c*	194
See Forgery and other similar offences.		
Bonnie, Sale to, by Church Society of Huron, legalized	1869 *o*	183
Bosanquet, Township, Drainage of lands in, by Canada Company	1871-2 *o*	354
" " Act of 1871-2 (*o*) amended	1873 *o*	671
Boswell, A. J., Letters patent to, for an invention authorized	1866	687
Bothwell, C. W., Land and Petroleum Company, incorporated	1865	463
" Town, incorporated and limits defined	1866	446
" Turnpike Road and Bridge Company, incorporated	1866	529
Bowie knives, &c., Punishment for carrying. *See* Person, Offences against the	1869 *c*	187
Bowmanville, Act to consolidate debt of	1860	442
" Act of 1860 amended	1864	350
Lindsay and Bobcaygeon Railway Company, incorporated	1871-2 *o*	179-191
" Payment for certain Roads provided for	1860	455.
Boys' Home, Toronto, incorporated	1861	346
" " of the City of Hamilton, incorporated	1873 *o*	765
" Industrial School, Gore of Toronto, incorporated	1862	246
Brampton, Town of, incorporated	1873 *o*	355-7
" Village of, may change course of river Etobicoke	1873 *o*	357-62
" Water Works Company, incorporated	1871-2 *o*	264-9
Brantford, Agreements of Town of, with Great Western and Grand Trunk Railways, legalized	1870-1 *o*	226

	YEAR.	PAGE.
Brantford (*Continued*)—		
" Certain lands in, authorized to be disposed of, by Church Society of Huron	1870-1 *o*	295
" Church of England property in, mortgage of authorized	1862	256
" Powers as to Grand River Navigation Company	1870-1 *o*	238
Brewers, Duties on, &c. *See* Inland Revenue.		
Bribery at Elections. *See* Elections.		
Bridges, Act respecting	1872 *c*	93
" Viaducts, Toll-bars, &c., Malicious injuries to. *See* Malicious Injuries	1869 *c*	236
Brighton, Payment for certain roads provided for	1860	455-7
Bristol Township, Side-lines in, confirmed, &c	1863 2	204
British America Assurance Company, incorporated	1872 *c*	439
" American Exploring and Mining Associat'n, incorporated	1864	555
" " Fire and Life Assurance Company, Charter amended	1869 *c*	512
" " Investment Company, incorporated	1860	573-99
" " Manufacturing Company, incorporated	1860	530-4
" " " " Charter amended	1861	318
" " " " " " and name changed	1863 1	68
" and Canadian School Society, Montreal, Charter amended	1866	654
" Columbia, Admission of into the Union	1867 *c* 1867-8 *o*	32
" " Militia Act of 1868, extended to	1868 *q*	xxix
" " What Acts shall apply to	1871 *c*	85-6
" " Certain Acts relating to Customs and Revenue, to apply to	1871 *c*	77
" " Imperial Order in Council respecting	1872 *c*	147-52
" " Certain Acts relating to Navigation, to extend to	1872 *c*	lxxxiv-cvii
" " Act of 1872 *c*, pp. 153-4, as to inspection of Steamboats, amended	1872 *c*	153-4
" Copyright Works, Foreign reprints of, Act to impose duty	1873 *c*	12
North America Act	1868 *c*	159
"The British North America Act of 1867"	1868 *q*	iii-xxxvi
Admission of other Colonies	1867 *c* 1867-8 *o*	3-41
Assets to be the property of Ontario and Quebec jointly		32
Electoral Divisions		40
Executive power		33-9
Intercolonial Railway		4-6
Judicature		32
Legislative power		24
" powers, Distribution of		6-13
Miscellaneous provisions		19-23
Oath of Allegiance, Declaration of Qualification		28-31
Provincial Constitutions		41
		14-19

	YEAR.	PAGE.
British North America Act (*Continued*)—		
" Public works and property to be the property of Canada		39
Revenue, Debts, Assets, Taxation		24-8
Union of the Provinces		4
" North America Act, amended as to liabilities of various Provinces to the Dominion	1873 *c*	94
" North America Act, "The British North America Act 1871" (Imp.)	1872 *c*	li-lii
Establishment of new Provinces		li
Alteration of limits of Provinces		li
Legislation for Territory not included in Province		lii
Acts 32 and 33 Vict. cap. 3, and 33 Vict. cap. 3 (Canada) confirmed		lii
Powers to Legislate for an established Province		lii
Brockville and Ottawa Railway Company, Charter amended	1860	484
Liabilities of, to Municipalities limited		485
Lien of the Municipalities not affected, &c.		486
Certain amount to be expended on certain portion of work		486
Form of new Debentures		487
" " Provisions as to 19 & 20 V. c. 112	1861	194
" " May issue Preferential Stock	1862	131
Nominal capital reduced		131
Division and Liability of Stock		132
Powers of reorganization granted		133
May transfer property and rights to a new Company, provisions as to		133, 4, 5,
" " Act to reorganize and to provide for issue of preferential bonds for extending the line	1863_2	299-305
Act of 1862 repealed		304
" " Time for completing extended, &c.	1865	442-3
Act of 1863^2, s. 13 amended		443
" " Act respecting	1867-8 *o*	236
Capital stock reduced		237
Bonds converted into stock, provisions as to		237-8
Rights of bond-holders		238-9
Time for annual meeting		239
Certain claims not affected		239
Brockville and Westport Railway Company, incorporated	1870-1 *o*	182
" " " " Charter amended	1873 *o*	543
Brooke, D., Admission of, as a Barrister	1870-1 *o*	366
Brothers of Charity of St. Vincent de Paul, of Montreal, incorporated	1869 *q*	313
" of the Christian Schools, incorporated	1873 *o*	736
Broughton Township, Attached to County of Beauce	1863_1	21
" " Part of, annexed to St. Frederic	1866	424
Bruce County, Act to enable electors to fix County Town of... *See* Huron and Bruce.	1864	366
Brudenell, Township, Attached to Renfrew	1860	89
Brunel, Township of, United to other Townships and erected into a Municipality	1873 *o*	347
Buckingham, Township, Concession line established	1866	423

	YEAR.	PAGE.
Buffalo and Lake Huron Railway, Charter amended	1863^1	42
19 Vic. c. 21, s. 13 & 14 repealed, and new sections substituted		42
Capital may be increased		43
" " Capitalization of Arrears Act	1866	488-9
" " Enabled to make arrangements as to Bond debt.	1873 *c*	319-26
" and Grand Trunk Railway Company's agreement legalized and confirmed	1866	492
" " " " of February, 1870, confirmed	1870 *c*	164
Buggery, Punishment for. *See* Person, Offences against the	1869 *c*	185
Building Societies, Permanent, Further provisions respecting	1865^2	166-8
Building and Jury Fund (Que.) *See* acts under Court Houses and Gaols.		
Bulstrode, Survey of Township of, confirmed	1865_2	377
Bunker Hill Gold Mining Company, incorporated	1864	493
Buoys, Sea Marks, Injuries to. *See* Malicious injuries	1869 *c*	240
" and Beacons. *See* Lighthouses.		
Bureau of Agriculture. *See* Agriculture.		
Burford, Township, Road allowances and lines, Act respecting	1861	136
Burgess, Hugh, Letters patent to, for an invention authorized	1866	695
Burglary, House-breaking, Sacrilege, Punishment for. *See* Larceny and other similar offences	1869 *c*	203
Burnside Lying-in Hospital, incorporated	1867-8 *o*	300
Bury, Township, Survey of confirmed	1861	186
Butter, Inspection of, in Quebec and Montreal, Act 11 V. c. 7, continued	1860	30
" " " *See* Inspection of Staple Articles.		
" and Cheese Manufacturers, Act to protect	1867-8 *o*	191
" " " " "	1870^1 *q*	80
By-lands, Ottawa, Settlement of, by C. Henderson, confirmed	1866	706
By-Laws, Power to alter if power to pass	1867-8 *o* 1867 *c*	54 63
" *See* Acts under titles, Municipal By-Laws—Municipal Institutions.		
Bytown College, Name changed and Charter amended	1861	326
" Consumers' Gas Company, Name changed and powers extended	1865^2	455
" Roman Catholic Episcopal Corporation, Name changed	1861	370
C.		
Cabs, &c., Powers of Councils of Cities, Towns, and Villages, as to	1866	238
" " " of Cities vested in Board of Police *See* Police, Board of.	1867-8 *o*	182-4
" " " of Towns, and Villages	1873 *o*	311
" " " Board of Police		280
Inconsistent enactments repealed		347
Cacouna Hotel Company, incorporated	1872 *q*	367
Cadastral Plans and Books of Reference, Law respecting amended	1871 *q*	39
Cadastres, Act respecting, made in virtue of the Seignorial Act, &c.	1869 *q*	144

	YEAR.	PAGE.
Cadastres (*Continued*)—		
" Making of facilitated. *See* Parishes, &c.....	1871 *q*	38
Caisse de Bienfaisance de Tempérance, Section St. Jacques, of the City of Montreal, incorporated.....	1865[2]	501
" d' Economie de Notre-Dame de Québec, Powers extended and defined.....	1866	622
" " " Act of 1871 (*c*) c. 7, to apply to.....	1871 *c*	55
" " " " " amended.....	1873 *c*	298
" d' Epargne de St. Roch de Montreal, incorporated.....	1865[2]	425
" d' Epargnes de la Section St. Joseph, de la Société de Tempérance de Montreal, incorporated.....	1866	632
Caistor, Township, Exempted from certain liabilities of County of Lincoln.....	1863[1]	31
Caledonia Peat Manufacturing and Smelting Co'y, incorporated	1868-9 *o*	334
" Society of Montreal, incorporated.....	1870[1] *q*	142
" Village, Issue of Debentures by, to redeem those outstanding.....	1864	361
Cameron, Hon. J. H., Pickering Harbour and Road Joint Stock Company, vested in him.....	1871-2 *o*	363
Camp of Instruction. *See* Militia.		
Campbell, John S., Act to confirm conveyance by.....	1867-8 *o*	351
" W., Act to vest his estate in trustees.....	1862	283
Canada and New York Bridge and Tunnel Co., incorporated...	1872 *c*	378
" and Newfoundland Sealing and Fishing Company incorporated.....	1872 *c*	500
" and Detroit River Bridge Company, incorporated.....	1873 *c*	338
" " " " Charter amended...	1873 *c*	347
" Agricultural Insurance Company, incorporated.....	1872 *c*	461
" Air Line Railway Company, incorporated.....	1869 *o*	88
" Atlantic Cable Company, incorporated.....	1873 *c*	352
" Bolt Company, Place of business and meetings of.....	1871-2 *o*	273
" Car and Manufacturing Company, incorporated.....	1873 *c*	467
" Central Railway Company, incorporated. Act 19, 20 V. c. 112, amended.....	1861	193
" " " Time for completing extended.....	1865[2]	432
" " " Line of railway defined.....	1866	500
" " " Time for completing extended, &c.....	1870 *c*	185
" " " Charter amended.....	1872 *c*	258
" Company, Acts relating to, amended.....	1864	451
" " Empowered to divert the River Aux Sables...	1871-2 *o*	354
" " Act of 1871-2 *o* amended.....	1873 *o*	671
" Congregational Missionary Society, incorporated.....	1873 *o*	747
" Copper Company, incorporated.....	1864	582
" Dominion Stock. *See* Dominion Stock.		
" Exploring and Mining Company, incorporated.....	1864	551
" Farmers' Mutual Insurance Company, Charter amended. *See* Canada West Farmers, &c.	1868 *c*	378
" Gazette, Printing of, Notices in, &c.....	1869 *c*	27
" Guarantee Company, Charter amended.....	1873 *c*	48
" Improvement Company, incorporated.....	1872 *c*	495
" Investment and Guarantee Agency, incorporated.....	1873 *c*	408
" Landed Credit Company, Charter amended.....	1866	611
" " " " " "	1873 *o*	667

	YEAR.	PAGE.
Canada (*Continued*)—		
" Marine Insurance Company, Charter amended.....	1864	446
" " " " Incorporated.....	1869 *c*	516
" " " " "	1868 *q*	134
" " " " Charter repealed.....	1869 *q*	283
" Mutual Marine Insurance Company, incorporated.....	1873 *c*	374
" Pacific Railway Company, incorporated.....	1872 *c*	285
" Paper Company, incorporated.....	1873 *c*	498
" Presbyterian Church. *See* Presbyterian.		
" Railway Loan Act, 1867, (Imperial).....	1867 *c*	44
See Intercolonial Railway.		
" Shipping Company, incorporated.....	1868 *c*	365
" Southern Railway Company, Powers to.....	1869 *o*	83
" " " " Further powers conferred on..	1871-2 *o*	123
" " " " " " " ..	1873 *o*	505
See Erie and Niagara Extension Railway.		
" Thistles, Act to prevent the spreading of.....	1865_2	171-3
" " Act of 1865[2] not to be enforced without authority of Municipality.....	1868-9 *o*	232
" Vine Growers' Association, incorporated.....	1866	593
" " " " Doubts respecting removed....	1867 *c*	211
" " " " Act of 1867 (*c*) as to, repealed.	1868 *c*	146
" " " " Power to dispose of property...	1868 *c*	377
" " " " Act of 1866, s. 16, repealed....	1969 *c*	411
" West Farmers' Mutual and Stock Insurance Company, Powers increased	1864	453
" " " Powers increased.....	1865^2	478
" " " Name changed and Charter amended...	1868 *c*	378
" Western Air Line Railway Company, incorporated.....	1869 *o*	96
Canadian and European Telegraph Company, incorporated.....	1869 *c*	496
" " " Charter amended	1872 *c*	431
" and West Indian Royal Mail Steamship Company, incorporated	1873 *c*	430
" Artists, Society of, incorporated	1870 *c*	209
" Bank of Commerce. *See* Bank of Canada.....	1866	459
" " " Charter continued.....	1869 *c*	448
" " " " amended	1869 *c*	456
" " " " continued.....	1871 *c*	47
" " " and Gore Bank, Amalgamation of.	1870 *c*	105
" Building Society of Montreal, incorporated.....	1868 *q*	115
" Engine and Machinery Company, incorporated	1865^1	120
" Government Vessels, Discipline in	1870 *c*	55-60
See Discipline.		
" Inland Steam Navigation Company, Charter amended	1862	168
" " " and name changed....	1867 *c*	329
" Lake Underwriters' Association, incorporated.....	1868 *c*	371
" Land and Emigration Company, Proof of Charter facilitated, &c.	1865^1	102
" Line of Steamers, Further aid to.....	1860	19
" Literary Institute of Woodstock, Charter amended..	1864	610
" Loan and Investment Company, may sell certain lands and securities.....	1866	611
" Metal Company, incorporated	1873 *c*	511

	YEAR.	PAGE.
Canadian (*Continued*)—		
" Navigation Company, Acts consolidated	1867 *c*	329
See Canadian Inland Steam Navigation Co.		
" Pacific Railway. *See* Pacific Railway — Canada Pacific.		
" Railway Equipment Company, incorporated	1872 *c*	346
" Rubber Company. *See* British American Manufactory, &c.	1863[1]	68
" " " of Montreal, incorporated	1866	569
" Society for the Prevention of Cruelty to Animals, incorporated	1869 *q*	319
" Waters, Navigation of. *See* Navigation.		
Canals, Malicious injuries to banks or walls of, Punishment for. *See* Malicious injuries	1869 *c*	235
Canon of Synod of Diocese of Quebec, as to Chapelries, &c., confirmed	1866	670
Canonto, Township, Attached to County of Frontenac	1860	89
Cape Breton, Representation of, in House of Commons	1872 *c*	39
" Cove, Municipality of, erected	1868 *q*	90
" " Act of 1868 (*q*) amended	1869 *q*	159
" des Rosiers, Divided into two Municipalities	1870[1] *q*	105
Capital Punishment Abolished in certain cases	1865[2]	67
" " How to be carried out	1869 *c*	284, &c.
" " Act of 1865[2] repealed	1869 *c*	411
See Procedure.		
Capreol, F. C. C., Empowered to dispose of certain lands (reserved)	1861	
Cardwell, Township of, Act to unite with others. *See* Watt	1868-9 *o*	273
" " To form part of Muskoka	1873 *o*	349
Cariboo, Electoral district of defined	1872 *c*	40
Carillon and Grenville Railway, Charter amended	1860	481
" " " " "	1861	225
May extend their line to Lachine		225
" " " Provisions as to 19 and 20 V.C., c. 112	1861	194
Carleton Lead Mining Company, incorporated	1864	586
" Place, Power to lease lands of St. James' Church	1864	637
Carnal Knowledge, defined. *See* Person, Offences against the	1869 *c*	185
Carp River Improvement Company of Thunder Bay, Ontario	1873 *o*	617
Carrier may interplead in certain cases	1869 *o*	34
Cartwright, Township, Provisions for payment for certain roads	1860	455
Catholic Apostolic Church, Ministers authorized to solemnize matrimony, &c.	1868 *q*	152
Cattle and other Animals, Diseases among. *See* Contagious Diseases.		
" " " Injuries to, Punishment	1869 *c*	238
See Malicious injuries.		
" " " Stealing of. *See* Larceny	1869 *c*	192-3
See Cruelty to Animals.		
Caughnawaga Ship Canal Company, incorporated	1870 *c*	113
" " " Charter amended	1872 *c*	413
Cavan Township, Provisions for payment for certain roads	1860	455
Caverno, S., Act to enable him to convey certain lands	1870-1 *o*	362

	YEAR.	PAGE.
Cayuga Village, Council may sell part of Market block	1863[2]	210
Cemetery Companies, Act for the establishment of, Con. Stat. U.C. c. 67 amended	1871-2 *o*	409
" " (Que.) Incorporation Act of 1870	1870[1] *q*	82-4
" " Act of 1870[1] (*q*) amended	1870[2] *q*	91
Census of the Provinces, when to be taken, and representation adjusted (B. N. A. Act)	1867-8 *o* 1868 *q* 1867 *c*	4-12
" "The Census Act"	1870 *c*	69-75
Con. Stat. Can. c. 33, first 24 secs. and all other Acts relative to Census repealed		75
" Act of 1870 (*c*) amended	1871 *c*	86
" Statistics, &c., to belong to Department of Agriculture	1868 *c*	147-8
Central Bank of Canada, incorporated	1873 *c*	309
" New Brunswick, Act respecting	1872 *c*	214
Central Prison, Act for establishment of, &c.	1870-1 *o*	52-60
" " (Ontario), Act respecting	1873 *c*	295
" Railway Company of Manitoba	1872 *c*	319
Cercle (Le) de Quebec, incorporated	1869 *q*	317
Certificate of Discharge before witnesses, Authentication of, in Lower Canada	1865[2]	222
" to Masters and Mates. *See* Masters and Mates....		
Certiorari, County Court cases, Not to be removed by, except under certain circumstances	1860	93
" " " No proceedings *de novo*	1869 *o*	22
When jurisdiction ousted .		22
Chaffey, Township of, United to other townships and erected into a Municipality	1873 *o*	347
Challenges in Civil cases. *See* Jurors and Juries.		
" Criminal cases, Provisions as to	1869 *c*	271
Con. Stat. U. C. c. 31, ss. 99 and 100 repealed. *See* Procedure	1869 *c*	412
" New Brunswick	1869 *c*	406-7
Chambers, Chancery. *See* Court of Chancery.		
" Judges at Common Law	1867-8 *o*	142
Judges of Assize for Toronto or York may act in		142
Person acting as Judge of Assize may act as Judge in Chambers		142
Certain persons may be appointed to transact business		142
Continuation of Act		142
" " at Common Law	1869 *o*	28
Person acting as Judge of Assize may act as Judge in Chambers		28
Power of every Judge of Superior Courts		29
" to authorize Clerk of Q. B. to sit in		29
" to make rules as to practice		29
Promulgation of rules		29-30
Decisions of Clerk of Q. B. to be binding		30
" " " appeal from		30
Chambly Hydraulic and Manufacturing Company, incorporated	1868 *q*	129
" " " " Charter amended	1869 *q*	284
" Navigation Company, incorporated	1860	543

	YEAR.	PAGE.
Chancery. *See* Court of Chancery.		
Charitable Associations, Con. Stat. Can. c. 71 amended	1870-1 *o*	87
" " (Que.) Con. Stat. Can. c.71 amended..	1869 *q*	156
" Institutions, Managers of, may apprentice children...	1871 *q*	36
" " Act of 1871 (*q*) amended	1872 *q*	65
Charlotte County, Appointment of Commissioners of Pilots for	1872 *c*	163
Charters. *See* Joint Stock.		
Chateauguay County, Limits of, changed	1869 *q*	158
Chatham Town, Board of Trade incorporated	1872 c	184
" Empowered to sell certain lands.....	1869 *o*	196
" Kirk and Salter's Survey of, confirmed	1869 *o*	197
" St. Andrew's Church, Trustees enabled to sell lands	1867-8 *o*	334
Chattels, Assignment of, to self and others, mode of	1865[2]	141
" Mortgages, and Sales of, Con. Stat. U. C. c. 45 amended	1863[1]	114
" " Frauds on, Punishment, &c.	1865[2]	141
" " Muskoka, where registered.....	1868-9 *o*	263
Chaudière Valley Railway Company, incorporated	1864	420
Cheating. *See* Fraud—Games.		
Cheese and Butter Manufactories, Act to protect.....	1867-8 *o*	191-2
" " " "	1870[1] *q*	80
Chemist. *See* Pharmacy	1870-1 *o*	100
Chenier, Municipality of, constituted	1863[2]	193
Chester, North, Municipality of, erected, part of East Chester to form part of.....	1870[2] *q*	133
Chicoutimi, County divided into two Registration Divisions...	1871 *q*	44
" Village made a separate Municipality.....	1863[1]	129
" and Saguenay, Agricultural Society constituted for both.....	1863[2]	188
" " Separated for purposes of Agricultural Societies.....	1871 *q*	44
" " Magistrates in, declared exempt from property qualification	1864	174
Child-stealing, Concealing birth, &c., Punishment	1869 *c*	183-4
See Person, Offences against the.		
Children, Neglect of, Punishment for	1869 c	176
See Person, Offences against the.		
Children's Industrial School, of the City of Hamilton, incorporated	1864	612
Choses in Action, Assignment of legalised	1871-2 *o*	24-25
Christ Church, Ottawa, Mortgage of property authorized	1865[2]	486
" " Act respecting	1873 *o*	719
Christie, Act to unite Township of with others	1868-9 *o*	273
Church of England, Brantford, Mortgaging of property	1862	256
See Brantford.		
" " Female Orphan Asylum, at Quebec, incorporated	1861	344
" " Ladies' School, at Ottawa, incorporated...	1870-1 *o*	311
" " New Brunswick, Act respecting Synod extended to.....	1871 *c*	204
" " Nova Scotia, Act respecting Synod extended to.....	1870 *c*	205

	YEAR.	PAGE.
Church of England (*Continued*)—		
" " Rectory lands, Sale of	1866	69-71
" " Temporalities, Further provision as to	1866	68
" Scotland. *See* Presbyterian Church.		
" Society. *See* Huron—Montreal—Peterborough—Toronto.		
Churches, Parishes, &c., Con. Stat. L. C. c. 18 amended	1863[2]	66
" " " " "	1865[2]	228
" " " " "	1866	132
" " " " "	1868 *q*	89
" " " " "	1871 *q*	38
See Registers.		
Circuit Court in County of Wolfe, Provision for holding	1869 *q*	111
" Courts, (Que.) Clerk of, to make certain returns	1860	132
" " " Payment over of moneys in certain cases provided for. *See* Deposits.	1868 *q*	50
" " Con. Stat. L. C. c. 83 amended	1862	32
" " Procedure in *See* Judicature.	1865[2]	221
" " Deputy Clerks of, Duty in case of death, &c., of Clerk	1870[1] *q*	28
Cities, United to Counties for judicial purposes	1868-9 *o*	22
Citizen Printing and Publishing Company (limited)	1873 *c*	517
City and District Savings Bank, Montreal, Powers of, extended and defined	1862	152
" " " Act of 1871 (*c*) c. 7 to apply to	1871 *c*	55
" " " " amended	1873 *c*	298
" Bank (Montreal) Acts amended and consolidated	1863[2]	212
" " " Charter amended	1869 *c*	449
" " " " continued	1869 *c*	448
" " " " "	1871 *c*	47
" Gas Company, for the City of London, Act respecting	1871-2 *o*	211
" of Kingston Water-works Company, Charter amended	1873 *o*	572
" of Toronto Water Company, vested in Albert Furniss	1871-2 *o*	229
Civil Code of L. C., Act respecting	1865[2]	173-220
" Certain Sales of Property of Minors, &c., not complying with article 299 validated	1870[1] *q*	39
" Articles 298 and 299 as to formalities on Sales of Immoveables belonging to Minors not to apply where value does not exceed $400	1871 *q*	26
Civil Law in Ontario, New Brunswick, and Nova Scotia, for effecting uniformity of	1867 *c* 1868 *q* 1867-8 *o*	23 xxi 23
" List, Governor, and Salaries of certain functionaries	1868 *c*	38-42
" " &c., Act of 1868 (*c*) amended as to Judges' salaries and travelling allowances	1869 *c*	28-31
" " &c., Act of 1868 (*c*) further amended as to salaries of Judges	1872 *c*	51-3
" " Act of 1869 (*c*) amended, as to travelling allowances to Judges of Superior Court, Quebec	1872 *c*	54
Allowances in Manitoba and British Columbia		54

	YEAR.	PAGE.
Civil List (*Continued*)—		
" " Act for re-adjustment of salaries	1873 *c*	96–100
Acts of 1868, 1869, and 1872, as far as inconsistent, repealed		96
" Service—"The Canada Civil Service Act, 1868"	1868 *c*	42–9
Act to commence 1st July, 1868		18
" " Act of 1868 (*c*) amended as to Deputy Inspector General	1870 *c*	31
" " Act of 1868 (*c*) amended, as to promotion from one class to another	1872 *c*	47
" " (Que.) "The Civil Service Act"	1868 *q*	23–26
Con. Stat. Can c. 11 partially repealed		23
See Superannuation—Public Officers.		
" Status, Registers of, Act respecting authentication and custody of	1869 *q*	136
Clarenceville Academy, incorporated	1865[1]	130
Clarendon Township, Side Lines confirmed	1860	428
Clark, Eli Clinton, Naturalized	1869 *c*	528
" Mining and Smelting Company, incorporated	1863[2]	374
" Township, Payment for certain roads provided for	1860	455
Clergy, Benefit of, abolished. *See* Procedure	1869 *c*	266
" Lands, Sale and management of, regulated	1860	6–15
" " Power to remit purchase money in certain cases. *See* Crown Lands.	1870–1 *o*	67
" Reserve Moneys, Investment, &c., by Municipal Corporations. *See* Municipal Institutions	1863[2]	75
Clergymen Ordained in Foreign Parts, Acts of, established	1865[1]	20
Clerk of the Crown. *See* Chambers.		
Clerk of Appeals (Que.) to make certain returns	1860	133
Clerks of the Peace, Appointment of, Con. Stat. Can. c. 17, s 9, amended	1864	225
" " " Duties of, under Act for more speedy trials	1869 *c*	401
" " " Fees to, as heretofore, until otherwise provided	1868–9 *o*	41
" " " " for services under Act of 1869 (*c*)	1869 *o*	27
Clifton Bank, Formerly Zimmerman, Charter repealed	1863[2]	228
" Gas pipes across Niagara River, to light	1868 *c*	326
" Suspension Bridge Company, incorporated	1867–8 *o*	208
" " " Act incorporating repealed	1868–9 *o*	114
" " " incorporated	1868 *c*	327
" " " Capital increased	1869 *c*	511
" Town, empowered to pass by-laws for licensing and regulating Hacks, &c.	1873 *o*	370
" Water Power and Manufacturing Company, incorporated	1873 *o*	657
Club Montarville de Longueuil incorporated	1870[1] *q*	149
Coasting Licenses and Fees on Vessels, Coasting without them.	1870 *c*	40
" Trade of Canada, Act respecting	1870 *c*	52–4
See Customs.		
" Vessels, not to pay to, or profit by, Sick Mariners' Fund	1870 *c*	67
See Seamen, Sick and Distressed.		
See Merchant Shipping.		

	YEAR.	PAGE.
Cobourg and Peterborough Railway Company	1862	127
Assets and liabilities to be ascertained by arbitration		127
Effect of award and payment under		128
Stock reduced—Mortgage held by W. Proudfoot—Completing road, &c. &c.		129–130
" " Acts amended and extended	1865[2]	430
Value of franchises, &c., declared		431
Payment into Court of Chancery		431
When road to revert to Company		431
Sections 10 and 11 of Stat. 1862, amended		431–2
Proudfoot's mortgage		432
Proceedings on failure of payment		432
" " May construct a tramway from the Marmora Iron Works to River Trent or Rice Lake	1865[2]	433
" " Amalgamation with the Marmora Iron Company legalized	1869 *o*	122
" Cemetery, Charter amended	1869 *o*	170
" Hotel Company, incorporated	1873 *o*	698
" Peterborough and Marmora Railway and Mining Company, incorporated	1866	527
" " " Line extended	1867–8 *o*	235
" " " " " &c	1871–2 *o*	166
" " " " " &c	1873 *o*	540
" Town, Act consolidating debt, amended	1863[1]	116
" " Harbour, Act for improvement of	1873 *o*	663–4
Code, Civil (L. C.) *See* Civil Code.		
" of Civil Procedure, Act respecting	1866	78–100
Following articles amended :— 2–48, 225, 243, 254, 270, 273, 311, 326, 326 (bis) 329, 339, 347, 363, 364, 369, 379, 387, 406, 411, 437, 496, 509, 510, 555, 563, 574, 578, 606, 618, 627, 633, 641, 719, 730, 734, 747, 790, 796, 800, 805, 834, 835, 847, 866, 868, 876, 879, 903, 907, 936, 938, 951, 970, 977, 1044, 1059, 1073, 1079, 1083, 1109, 1109 (bis), 1109 (ter), 1109 (quater), 1110, 1117, 1197, 1210, 1225, 1237, 1245, 1346.		
Following articles inserted :— 25 ter, 32, 165, 177, 221, 222, 264, 277, 374, 466 (bis), 479, 564, 565, 577, 600, 642, 645, 684, 697, 703, 751, 761, 762, 765, 769, 802, 824, 833, 851, 934, 976, 986–992, 1006, 1009, 1094 (bis), 1129, 1200, 1252, 1272, 1276, 1321, 1325, 1328, 1329, 1339, 1354, 1355.		
" Article 470 amended	1869 *q*	111
" " 1062 amended	1869 *q*	111
" " 360, 376 amended	1870[1] *q*	27
" " 48, 84, 129, 243, 461, 555, 559, 606 (8), 809, 836, 857, 899, 1081, and 1082 amended	1870[1] *q*	31–2
" " 239, 240, 263, 280, 284, 285, 287, 288, and 1075 amended	1870[1] *q*	32

	YEAR.	PAGE.
Code of Civil Procedure, Articles amended (*Continued*)—		
" Articles 238, 263, 463, 494, 569, 663 (par. 1) 664, 1054, 1095, 1115, 1118, 1179 amended, and article 265 repealed	1870* *q*	67–68
" " 883 repealed	1871 *q*	16
" " 64, 68 (§ 1) 128, 238, 252, 423, 511, 560, 570, 571, 834, 952, 963, 998, 1023, 1062, 1081, and 1571 amended	1871 *q*	19–25
" " Fifth Title of the third part not to apply in certain cases	1871 *q*	26
" " 617 amended	1871 *q*	91
" " 465 and 495 amended	1872 *q*	47
" " 31 amended	1872 *q*	57
" " 1038 and 1039 repealed	1869 *q*	32
Coffin, John, Estate of late, Act to facilitate partition of	1868 *q*	155
Coin, Offences relating to, Act respecting	1869 *c*	138–49
" " " Act of 1869 (*c*) amended and explained	1869 *c*	409
" " " Con. Stat. Can. c. 90 repealed	1869 *c*	409
Coins or Tokens, Copper, Manufacture and Importation of, Act respecting	1868 *c*	123–5
" " " Act of 1868 (*c*) amended and explained	1869 *c*	408
See Currency.		
Colb[illegible]ne, Payment of certain roads provided for	[illegible]	[illegible]
Colchester, Township of, Survey of certain lots in fourth concession confirmed	1873 *c*	379
Coldbrook Rolling Mills Company [illegible] incorporated	1873 *c*	500–10
College of Bytown, Charter amended and name [illegible]	1861	326
" Homœopathic Physicians and Surgeons of Montreal	1865*	479
See Montreal Homœopathic [illegible]		
" Ottawa, College of Byt[illegible]	[illegible]	[illegible]
" " made a Univer[illegible]	[illegible]	[illegible]
" Physicians and Surgeons of Ontario, incorporated	1868–9 *c*	243
" Regiopolis made a U[illegible]	[illegible]	[illegible]
" St. Ignatius, Guelph, [illegible]	[illegible]	[illegible]
" St. Jerome, Berlin, [illegible]	[illegible]	[illegible]
" Ste. Anne de la Po[illegible]	[illegible]	[illegible]
" Three Rivers, incor[illegible]	[illegible]	[illegible]
Colleges, Grants to certain, Provisions as to	1867 [illegible]	[illegible]
" " "	[illegible]	[illegible]
See Acts under title [illegible]		
Collingwood, Town Harbo[illegible]		
[illegible]	[illegible]	[illegible]
" " " [illegible] 32 V. (Dom.) c. 40, and 33 V. (Dom.) c. 29 extended to [illegible]	1872 [illegible]	[illegible]
" Corporation may collect Tolls at Beaver River	1870 *c*	109
" Charter amended	1873 *o*	[illegible]
Colonial Bank of Canada, Charter repealed	1863*	228
" Securities Company, Act respecting	1868–9 *o*	292
" " " " "	1873 *o*	665–6
" Trusts Corporation (limited), incorporated	1873 *o*	665–6

	YEAR.	PAGE.
Colonization (Société de) du Bas Canada, incorporated.....	1861	355
" Roads (Que.) Act respecting	1868 *q*	51–3
See Agriculture.		
" Societies, Act for respecting formation of, &c.....	1869 *q*	37–45
" " Act of 1869 (*q*) amended.....	1870[2] *q*	89
Commercial Bank of Canada, Charter amended.....	1862	150
" " " May amalgamate with any other Bank.....	1867 *c*	301
" " " Amalgamation with Merchants' Bank confirmed.....	1868 *c*	330
" " New Brunswick, Act respecting.....	1871 *c*	123
" Transactions, Act to facilitate, as respects lumber...	1865[2]	82
See Cove Keepers—Warehouse Receipts.		
Commission of James Keayes, validated.....	1867–8 *o*	342
Commissions for Taking Affidavits, Certain, made valid.....	1867–8 *o*	76
" " " " "	1870–1 *o*	42
" of the Peace. *See* Justices.		
" Proclamation substituted for renewal of, on demise of the Crown	1868 *c*	53
" to take Evidence to be used on arbitrations	1873 *o*	46
Commissioners' Court, in Hébertville, Establishment of.....	1861	181
" " (Que.) Act respecting amended	1866	122
" " " Clerk of, to make certain return	1860	132
" for taking affidavits out of Canada, provisions as to.....	1863	107
[illegible] Affidavits out of Ontario, Provisions	1870-1 [illegible]	43
[illegible] ...ptions		43
[illegible] ...t Com-		
[illegible] ...ities		43
[illegible] ...vits		
[illegible]		43
[illegible] ...on		
[illegible]		44
[illegible]		44
[illegible] Affidavits	1873 [illegible]	23-4
[illegible]		24
[illegible]		24
[illegible] issue		
[illegible]		24
[illegible] Master or Deputy Registrar in Chancery		
[illegible] ...ake oath of office before a commissioner		24
[illegible] May be appointed in United Kingdom	1860	126
" [illegible] of Dower. *See* [illegible]		
[illegible] procedure Act [illegible]	1866	91
[illegible] Secs. 3[illegible]		91
[illegible] 204 [illegible]		
[illegible]		91
[illegible] Clerks to make certain [illegible]		91
[illegible] 25 amended—records in town causes		
[illegible]		92
[illegible]		92

	YEAR.	PAGE.
Common Law Procedure Act (*Continued*)—		
" " Amended	1860	59
Sec. 254 amended, and other Acts repealed		59
Chattels exempt from seizure—exception		59
Debtor may select chattels		60
" " Act of 1860 (pp. 59, 60) amended	1861	66
Sec. 4 (sub-secs. 4 and 6) amended		66
" " Amended	1861	96
Sec. 245 (as to Registration of Judgments) repealed		96
" " Act of 1861 (p.p. 96) repealed	1865[2]	95
" " Amended	1863[2]	70
Certain words to follow word "mortgagor," in sections 257, 258, and 259		70
Certain words to follow word "expiration," in section 249		71
" " Amended	1866	138
Security for costs, when may be obtained		138
Interest on verdicts in certain cases		138
Equitable defences, doubts as to judgments on removed		138
Proceedings stayed, if suit for same cause pending out of U. C.		139
Fi. fa. lands not to issue until return of *nulla bona* to writ against goods		139
No return of *nulla bona* till goods exhausted		139
" " And Act of 1866 amended as to executions	1867-8 *o*	147
C. L. P. Act, s. 252, and Act of 1866, ss. 5 and 6 repealed		148
Writs against goods and lands may issue together		148
No sale of lands until return of *nulla bona*		148
When *nulla bona* not to be returned		148
Costs if debt made out of goods		148
Writs to have the same effect as heretofore		148
" " Amended	1867-8 *o*	144
Sects. 271, 324, and 328, repealed, and new sections substituted		144-6
Costs when verdict less than $8		144
" in Inferior Court actions brought in Superior Courts		145
Judge's Certificates, forms of		145-6
Sheriffs, when entitled to poundage, &c.		146
Sheriffs, redress, if charge excessive		147
" " Amended	1870-1 *o*	39
Sections 110, 112, 113, 114, and 130 repealed, and sections 109 and 129 amended		39
Costs of issues to follow result		39

	YEAR.	PAGE.
Common Law Procedure Act amended (*Continued*)—		
C. C. Judge may change venue.....		39
" " may grant leave to plead and demur.....		39
Application of sec. 129 limited.....		39
C. C. Judge may issue Writs of Replevin		39
" " Co. York, jurisdiction of under s. 129 of C. L. P. Act....		39
Sheriff's liability for escape limited.....		40
Pleadings, several without leave.....		40
Witnesses, exclusion from Court.....		40
Leave reserved for nonsuit, or verdict and no verdict, power of Court on motion		40
Corporations, Service on Railway, Telegraph or Express.....		40
Pleadings, &c., when served on agent, time extended.....		40
Taxation of bills of costs.....		41
Interpleader Act applied to Insolvent Act		41
County Court, Sittings and Terms of—Sheriffs not to attend.....		41
County of York—General Sessions, Sittings of.....		41
" " Act of 1870-1 (*o*) amended.....	1871-2 *o*	21-22
Sec. 3 amended—Judges of Superior Courts may change venue in County Court actions.....		22
Sec. 5 amended—Application of sec. 129 of C. L. P. Act further limited....		22
Sec. 16 not to affect 33 Vic., c. 7, s. 7....		22
" " Amended sec. 127 as to striking out certain equitable pleas repealed.....	1873 *o*	40
" " Amended.....	1873 *o*	41-3
Sec. 207 repealed and new section substituted.....		41
Entering records in County Courts.....		41
Venire—Postea.....		41
Act of 1860, sec. 3 amended.....		41
How records to be entered in town causes		41
Sec. 92 of C. L. P. Act amended—Notice to plead, &c.....		42
Teste of subpœnas.....		42
" " Amended.....	1873 *o*	45-7
Secs. 180, 181 and 182 amended.....		45-6
Subpœnas to witnesses to attend before Arbitrators.....		45
Witnesses before Arbitrators, to be sworn		46
Commissions to take evidence to be used in reference—Notice—Return		46
" " *See* Chambers—County Courts—Judges—Superior Courts—Law Reform Act—Mandamus — Procedure — Replevin —Justice, Administration of.....		

	YEAR.	PAGE.
Common of Berthier and Isle du Pads, Act to determine rights in	1866	414
" Grosbois—*See* Grosbois.		
" La Baie du Febvre—*See* Baie.		
" Laprairie—*See* Laprairie.		
" Yamaska, Partition of, authorized	1861	184
Common School Fund, Income from, to belong to Con. Rev. Fund	1869 *o*	27
" " Lands, Income from, to belong to Con. Rev. Fund	1869 *o*	27
" " " Reduction of purchase moneys of	1871–2 *o*	44
" Schools—*See* Schools.		
Communauté des Filles de St Anne, incorporated	1860	636
" " Révérendes Sœurs de la Charité, Bytown, Act respecting amended	1861	350
Community, General Hospital, Alms House, and Seminary of Learning of the Sisters of Charity of Ottawa, Charter amended	1863[2]	413
Commutation of Sentence, Powers of Crown	1869 *c*	287
" " Con. Stat. U. C. c. 115 repealed	1869 *c*	413
Compagnie (La) Canadienne de Caoutchouc de Montreal, incorporated	1866	569
" " " des Métaux, incorporated	1873 *c*	511
" de la Pêche aux Marsouins de la Rivière Ouelle, incorporated	1870[2] *q*	204
Companies. *See* Joint Stock—Mutual Insurance.		
Compromising Criminal Cases. *See* Larceny and Other Similar Offences	1869 *c*	223
Compton High School, incorporated	1860	27
Confederation. *See* British N. A. Act	1867–8 *o* 1868 *q* 1867 *c*	3–41 iii.-xxxix. 3–41
" Life Association incorporated	1871 *c*	179
Confirmation of Titles (Que.) Act respecting continued	1860	31
Congrégation, St. Michel de Sorel, incorporated	1863[2]	404
Congregational College of B. N. A., incorporated	1864	644
" Ministers' Widows', and Orphans' Fund Society incorporated	1860	655
" Provident Fund Society, Name of Congregational Ministers' Widows' & Orphans' Fund Society to be	1872 *q*	314
Consideration (Ont.) for promise to answer for another, need not be in writing	1863[1]	113
Consignees, Frauds on, Punishment for, &c. *See* Larceny and Other Similar Offences	1869 *c*	215
Consolidated Copper Company, incorporated	1864	564
" Revenue Fund, Dominion, Act respecting	1868 *c*	36–7
" " " Appropriation must be recommended (B. N. A. Act)	1867–8 *o* 1867 *c* 1868 *q*	13 12
" " Ontario, Establishment of	1867–8 *o*	59
" " " Appropriation must be preceded by message	1868–9 *o*	113

	YEAR.	PAGE.
Consolidated Revenue Fund, Ontario (*Continued*)—		
" " " Certain funds to form part of	1869 *o*	27
" Statutes (L. C.), Act respecting	1860	111–115
Conspirators against Her Majesty's Person and Government. *See* Crown and Government—Habeas Corpus.		
Constables in Townships, Incorporated Villages and Police Villages, (Ont.) Appointment of, Con. Stat. U. C. ch. 17 amended	1860	23
Magistrates may appoint at first Quarter Sessions in 1861		23
Oath of office		23
Continuance in office		23
" " Act of 1860, clause 2 amended	1861	103
" " " amended	1868–9 *o*	21
Magistrates may appoint at any sittings of Sessions		21
" in Cities and Towns, Appointment of	1866	280–2
" " Form of oath amended	1867-8 *o*	183
" " Provisions respecting	1873 *o*	281
Inconsistent enactment repealed		347
" Appointment of, by Police Magistrates appointed under 1865,[1] c. 20	1865[1]	39
" " by Commissioners of Police, Duties, &c.	1868 *c*	290
" " " Act of 1868 *c* amended and explained	1869 *c*	408
" " " Duties, &c	1870-1 *o*	51
" " during Exhibitions	1867-8 *o*	172
" " on Railways, Duties, &c	1860	63-5
" " " "	1868 *c*	272
" Fees of to be as heretofore until changed	1868-9 *o*	41
" (Que.) Fees of, Provisions respecting	1870[1] *q*	28
See Acts under Justices of the Peace—Criminal Law.		
Constitutions, Provincial (B. N. A. Act)	1867 *c* 1867-8 *o* 1868 *q*	14-19 xiii.-xviii.
Constituts (Que.) Sale of, representing Seignorial dues	1864	236
Consumers' Gas Company of Toronto, Charter amended	1870-1 *o*	290
" " " " "	1873 *o*	694
Contagious Diseases, "The Contagious Diseases Prevention Act, 1865"	1865[2]	38
Act for Prevention of at Military and Naval Stations		38-46
" " Among Animals, Act respecting	1865[2]	69-72
" " " " The Animal Contagious Diseases Act, 1869"	1869 *c*	418-424
Act of 1865[2] repealed		424
Contingent Charges of Departments of Public Service	1868 *c*	49
What shall be—How controlled and accounted for		50
Stationery and Stationery office		52
Controverted Elections. *See* Elections.		
Conveyances, Certificates on, as to married women. *See* Married Women.		

	YEAR.	PAGE.
Conveyances (*Continued*)—		
" to Religious Institutions. *See* Religious Institutions.		
" Fraudulent, 13 Eliz. cap. 5 explained.....	1871-2 *o*	22-24
" " Proceedings to set aside in Chambers	1873 *o*	34-5
" Voluntary, 27 Eliz. c. 4, amended.....	1867-8 *o*	75
Conveyancers, Registrars, &c., not to act as	1867-8 *o*	108
Convictions, Returns of. *See* Justices.		
Co-operative Associations, for Trade, &c., Formation of, authorized. *See* Joint Stock Companies	1865[2]	85-91
Co-partnership, Registration of. *See* Partnership.		
Copper Coins. *See* Coins.		
Copyright, "The Copyright Act of 1868".....	1868 *c*	148-152
Inconsistent Acts repealed.....		152
" Department of Agriculture to have control of	1868 *c*	148
" Foreign Reprints of British Works, Duty imposed on. *See* Customs.....	1868 *c*	159
" *See* Trade Marks.		
Corn, Inspection of. *See* Inspection.		
" Trees, &c., Malicious injuries to, Punishment ..... *See* Malicious Injuries.	1869 *c*	230
" " Stealing, Punishment..... *See* Larceny and Other Similar Offences.	1869 *c*	197, &c.
Cornish Silver Mining Company of Canada, incorporated.....	1873 *o*	597
Cornwall, Presbyterian Church at, Sale of lands authorized	1870-1 *o*	305
" Town of, may exempt certain manufactures from taxation.....	1873 *o*	389
Coroners and Elisors, Act respecting Sheriffs to apply to ..... *See* Sheriffs.	1864	203
" Appointment of, by Lieutenant-Governor	1867-8 *o*	93
" " One or more, to be in every City and Town.....	1866	240
" " " "	1873 *o*	273
Inconsistent enactments repealed		374
" Duty of, in cases of Homicide	1869 *c*	307
" " " Con. Stat. Can. c. 102, respecting repealed.	1869 *c*	410
" Fees of, to be as heretofore until changed..... *See* Acts under Fire, Accidents by, Investigation of.	1868-9 *o*	41
Corporate Rights (Que.) Con. Stat. L. C. c. 88 amended	1865[2]	222
Corporation of Pilots. *See* Pilots.		
Corporations, British and U. S., may hold lands in Quebec	1872 *q*	66
" Service on Telegraph, Express or Railway, mode of..... *See* Acts under titles Joint Stock—Insurance Companies.	1870-1 *o*	40
" Words constituting, to vest certain powers in....	1867 *c*	62
" " " " ...	1867-8 *o*	54
Corrupt Practices. *See* Elections.		
Costs in Trespass, or case where verdict less than $8	1867-8 *o*	144
Inferior Court actions, brought in Superior Courts....		145
" of issues to follow result, unless Judge certifies	1870-1 *o*	39

	YEAR.	PAGE.
Costs (*Continued*)—		
" of suits transferred from County Courts to Court of Chancery	1873 *o*	30
" when a legal right is prosecuted in Equity, or an equitable at Law	1873 *o*	37
" Security for. *See* Security for Costs.		
" Taxation of, Con. Stat. U. C. c. 35, s. 28, repealed and new section substituted	1870-1 *o*	41
" *See* Alimony.		
Coteau and Province Line Railway and Bridge Co'y, incorporated	1872 *c*	357
Councillors. *See* Municipal Institutions.		
Counties and Electoral Divisions (B. N. A. Act)	1867 *c* 1867-8 *o* 1868 *q*	10-33
County Accounts, Auditing of. *See* Audit.		
" Attorneys, Duty of under Act for speedy trial	1869 *c*	401
" " Fees to, for services under Act of 1869 (*c*).	1869 *o*	27
" " Con. Stat. U. C. c. 106, amended	1871-2 *o*	19-20
" " in County of York, Offices of Clerk of the Peace and Crown Attorney may be held by different persons		20
" Councils may raise money to purchase seed grain	1863[1]	3
" " " " "	1865[1]	45
" " (Que.) " "	1863[1]	5
" " " Loans for purchase of, confirmed	1872 *q*	11
" " *See* Municipal Institutions.		
" Court Judges. *See* Judges of County Court.		
" Courts, Certain Superior Court cases may be tried in	1860	92
" " Jurisdiction in Ejectment given to	1860	92-3
Causes not removable from, unless debt or damage exceed $100, and leave given		93
" " Con. Stat. U. C. c. 15 amended	1863[2]	71
Secs. 67 and 68 amended		71
Parties suing included in s. 68, although not named in the record		71
Interpleader cases, proper Court		71
" " appeal in		72
" " Con. Stat. U. C. c. 15, amended	1865[2]	148
Sec. 5, amended and extended		148
Judges not to act as Conveyancers		148
" " Con. Stat. U. C. c. 15, amended "Law Reform Act of 1868."	1868-9 *o*	19
Secs. 13, 15, 33 to 66 and 69, repealed		19
" 67 and 68, and Act of 1863[2] amended		19-20
Terms and sittings of Courts		19
Equity jurisdiction abolished		19
Appeals from		20
Judges of, substituted for Recorders		22-3
Certain cases in Superior Courts may be tried in		23
Cases in may be tried at *Nisi Prius;* Notice in such cases		24

	YEAR.	PAGE.
County Courts, Con. Stat. U. C. c. 15, amended (*Continued*)—	1868-9 *o*	
Costs, Record, Judgment-roll, New Trial, &c.		24–5
Clerk to provide books for Judges.....		24
Copies of notes.....		24
Issue to be tried without jury, unless notice given—Procedure.....		25
" " Con. Stat. U. C. c. 15, amended.....	1868–9 *o*	95
Sec. 2, repealed; secs. 3 and 6, repealed and new sections substituted.....		95–6
Judges to hold office during pleasure.....		95
No junior Judge to be appointed.....		96
General Sessions may be held simultaneously with.....		96
Junior Judge may preside in Division Courts.....		96
" " hold County and Surrogate Courts in certain cases..		96
" " "Law Reform Act, 1868," amended.....	1869 *o*	21
Secs. 17, (sub-sec. 5) and 18, (sub-sec. 2), amended.....		22
Sec. 5, repealed, and C. S. U. C. c. 15, secs. 67 and 68 explained.....		23
Powers of Judge of Assize, as to C. C. cases tried before him.....		21
When case marked "Remanet.".....		21
Powers of C. C. Judge as to awards when Judge of Assize refers to arbitration.....		21
Decision under sec. 17, (sub sec. 5), to be final.....		22
Court may give verdict on motion for new trial in certain cases.....		22
Sittings of, without jury.....		22
Certiorari, no proceedings *de novo*.....		22
" where jurisdiction ousted.....		22
Error not to lie on judgment unless over $100.....		23
" practice on, and appeal.....		23
Junior Judge, Co. York, may sit in Chambers.....		24
" " Common Law Procedure Act amended.....	1870–1 *o*	39
Sections 110, 112, 113, 114, and 130 repealed, and 109 and 129 amended.....		39
"Law Reform Act, 1868," secs. 2 and 3 repealed.....		41
Cost of issues to follow result.....		39
Judges may change venue.....		39
" " issue Replevin Writs.....		39
Any number of pleas may be pleaded.....		40
Witnesses may be put out of Court.....		40
Power of Court on motion on leave reserved.....		40
Service on Toronto Agents, time for.....		40
Taxation of Costs.....		41

	YEAR.	PAGE.
County Courts, Common Law Procedure Act amended (*Cont'd*)—	1870-1 *o*	
Terms and Sittings of, time for		41
Sheriff not to attend		41
" " Act of 1870-1 (*o*) sec. 16 explained	1871-2 *o*	22
That sec. not to affect 33 V. c. 7, s. 7, as to sittings in Counties, other than County of York, without Juries		22
" " Issues may be tried in any County	1873 *o*	36-7
Junior Judge, when to preside		37
Fourth sittings in County of York		39
" " Com. Law Pro. Act, sec. 207 repealed	1873 *o*	41
Entering records in County Courts		41
Venire—Postea		41
Sec. 92 amended—Notice to plead, &c.		42
Teste of subpœnaes		42
See Law Reform Act—Common Law Procedure — Judges of County Court — Justice, Administration of.		
County of Carleton General Protestant Hospital, Charter amended	1871-2 *o*	408
County Judge's Criminal Court erected	1873 *o*	39
County of Middlesex Mutual Fire Insurance Company, Name changed and certain powers granted to	1863[2]	290
Court Houses and Gaols (Que.) Act respecting	1860	116-132
" Gaols and Houses of Correction, Con. Stat. L. C. c. 109, s. 15, sub-s. 5 amended	1865[1]	24
" " Con. Stat. L. C. caps. 109 and 110 amended	1870[2] *q*	78
Court of Chancery, Con. Stat. U. C. c. 12, secs. 66, 67 and 68 (as to registration of decrees) repealed	1861	96
" " Con. Stat. U. C. c. 12 amended	1865[1]	31
Jurisdiction as to Leases, Settled Estates, Minor's Estates, Revenue and Lunacy		31
Damages may be awarded in certain cases		31
Alimony, decree for, may be registered		31
Lunacy, proceedings in		31-33
Sec. 73 amended		33
Absentee Defendants, proceedings against		33
" " Trustees, &c., may apply to, for advice	1865[2]	146
" " Queen's Counsel may sit in	1866	134
" " Jurisdiction as to partition and sale of Real Estate	1868-9 *o*	169
" " Name of changed	1870-1 *o*	34
" " Referee in Chambers, Appointment of	1870-1 *o*	35
Court may make Rules as to :—		
Powers of Referee		35
" Local Masters		36
Fees not to be taken by Referee or Accountant		36
Salaries of Referee and Master in Ordinary		36
Master in Ordinary's Clerks may administer Oaths		36

	YEAR.	PAGE.
Court of Chancery, (*Continued*)—	1870-1 *o*	
Securities in hands of Registrar vested in Accountant		37
On death, &c., of Accountant, property to vest in his successors		37
Certain orders and proceedings confirmed		37
" " Local Master and Deputy Registrar may take oath of office before a Commissioner	1873 *o*	24
" " "The Administration of Justice Act of 1873 (*o*)."	1873 *o*	27
Courts of Law and Equity to be auxiliary		27
Common Law cases may be transferred to Chancery		29
Proceedings on such transfer		29
Masters to act under orders made at Law		29
Powers and Procedure thereon		29
No objection to proceedings in Chancery to establish title that plaintiff has remedy at law		33
No objection to suit in Chancery that it should be brought at law—Suit may be transferred		33
Proceedings on such transfer		34
Proceedings at Chambers for sale of property of judgment debtor fraudulently conveyed away		34-5
Ditto for sale of equitable interests		34-5
No appeal to Court of Error and Appeal until after Rehearing		36
Costs when legal right is prosecuted in Equity		37
Formal objections not permissable		37
Amendments, Provisions respecting		37
" " *See* Acts under — Quieting Titles—Law Fees—Justice, Administration of.		
Court of Error and Appeal, Con. Stat. U. C. c. 13, amended	1861	89
Sec. 5 repealed and new sec. substituted		89
Governor may appoint presiding Judge		89
If no appointment who to preside		89
" " Presiding Judge, Precedence of	1862	43
" " Oath of office		43
" " Allowance to, if a retired Judge		43
C. S. U. C. c. 13, sec. 8 repealed and new sec. substituted		44
Sittings of Court, time for		44
" " Presiding Judge, Remuneration of	1868-9 *o*	5
" " Judges of " "	1869 *o*	19

	YEAR.	PAGE.
Court of Error and Appeal *(Continued)*—		
" " Act of 1862 amended	1868-9 *o*	109
Secs. 1 and 2 amended, and sec. 4 repealed and new sec. substituted		109
"Ontario" inserted in sec. 1, instead of "Upper Canada"		109
"Presiding Judge" to be styled "Chief Justice of Appeal"		109
Sittings of Court		109
Notice of Rules, form of notice		109-110
Quorum, what shall be		110
Con. Stat. U. C. c. 13, s. 52, as to service of notice of appeal, repealed		110
" " Con. Stat. U. C. c. 13 amended	1870-1 *o*	38
Secs. 22, 23, 24 and 28 amended		38
Appeal in cases of motion for new trial for mis-direction		38
Appeal in cases of motion to quash by-laws		38
Appeal in Quieting Title Cases. *See* Quieting Titles		38
Appeal, time for limited		
" " Con. Stat. U.C. c. 13, ss. 22 & 23 amended	1873 *o*	27
Appeal, whether special case stated by parties or arbitrators		27
Appeal where rule has been in part refused, granted, discharged, or made absolute		27
" " No appeal to lie until case brought before full Court	1873 *o*	36
See Judges of Court of Error and Appeal		38
" " Criminal Cases, Appeal not to lie on point of law reserved	1869 *c*	279
" " " " Con. Stat. U. C. c. 113, except secs. 5, 16, and 17, and enactments of Con. Stat. U. C. c. 13 inconsistent with 1869 (*c*) c. 29, repealed. *See* Procedure	1869 *c*	412
Court of Impeachment, Con. Stat. U. C. c. 14 amended	1866	133-4
" " Abolished	1868-9 *o*	113
" Revision. *See* Acts under title Assessment.		
" *See* Commissioners — Division—General Sessions — Quarter Sessions—Queen's Bench (Que.) — Recorder's—Superior—Surrogate.		
Courts, Abolished, (L.C.) Where records shall be kept	1864	265
" Laws, Offices, &c., Continued (B. N. A. Act)	1867 *c* 1867-8 *o* 1868 *q*	29
" of Assize and *Nisi Prius*. *See* Assize, Court of.		
Cove Keepers, Receipts, Giving and not delivering, Punishment	1869 *c*	216
" " Banks and others may take as collateral security	1865[a]	82

	YEAR.	PAGE.
Cove Keepers, Receipts (*Continued*)—	1865[2]	
Penalty for giving, &c., false receipt		84
" " Banks and others may take as collateral security	1867 *c*	253–4
Penalty for giving, &c., false receipt		256
" " Act of 1867 (*c*) continued	1870 *c*	50
" " Act of 1867 (*c*) repealed as to certain Banks, and Act of 1870 (*c*) repealed	1871 *c*	47
Banks and others may take as collateral security		38
Penalty for giving, &c., false receipt		44
Coyne, H. H,, Admission of, as an Attorney	1865[2]	517
Cramahe, Payment of certain roads provided for	1860	455
Credit Foncier, (Que.) Institution of established	1863[2]	229
" " Act of 1863[2] amended	1864	374
" " Institutions to make returns	1871 *c*	68
" " Du Bas Canada, incorporated	1873 *c*	382
" Valley Lumbering Company, incorporated	1870–1 *o*	125
" " " Charter amended	1871–2 *o*	119
" " " " "	1873 *o*	484
Crescent Petroleum Association of New York and Canada may hold and dispose of certain lands	1867–8 *o*	341
Crevier, P. A. J., Admission of as a Notary	1863[1]	166
Criers, Fees of, to be as heretofore until altered	1868–9 *o*	41
Criminal Law Amendments—*See* following titles :—		
Aggression, Lawless.		
Arms, Unlawful Training to Use of.		
Army and Navy.		
Attainder.		
Coin.		
Commutation of Sentence.		
Crown and Government, Better security of.		
Cruelty to Animals.		
Evidence.		
Extradition.		
Foreign Aggression.		
Forgery.		
Habeas Corpus.		
Indictments, Vexatious.		
Justices of the Peace.		
Juvenile Offenders.		
Larceny, and Other Similar Offences.		
Malicious Injuries.		
Peace on Public Works.		
Perjury.		
Person, Offences against the.		
Procedure.		
Quarter Sessions.		
Recorder's Courts.		
Sentence of Death.		
Summary Convictions.		

	YEAR.	PAGE.
Criminal Law Amendments—*See* following titles (*Cont'd*) :—		
Summary Trial.		
Vagrants.		
Violence, Threats and Molestation.		
" Act respecting, and to repeal certain enactments....	1869 *c*	405
Acts repealed and exceptions.....		405–6
Special provisions as to Nova Scotia and New Brunswick.....		406–7
Transmission of Recognizances, &c.....		407
Seals to Warrants.....		406
Certain Magistrates to have power of two Justices.....		407
Schedule of Acts repealed.....		408, &c.
" and Procedure, Within exclusive power of Parliament of Canada. *See* B. N. A. Act.....	1867 *c* 1867–8 *o* 1868 *q*	21 xix.
Crowland, Township, Survey in, Act respecting.....	1862	77
Crown, Acts not to affect it, unless specially declared to do so.	1867 *c* 1867–8 *o* 1868 *q*	63 55 22
" and Government, Act for the better security of.....	1868 *c*	281–3
Act to commence 1st July, 1868	1868 *c*	18
" " Act of 1868 (*c*) secs. 2 and 3 amended as to offences committed out of Canada.....	1869 *c*	138
" " Act of 1868 (*c*) and 1869 (*c*) amended and explained.....	1869 *c*	408–9
" " Con. Stat. U. C. c. 97 repealed.....	1869 *c*	412
" Debtors, Law amended as to rights of Crown against lands of.....	1866	139
" " Release of all lands bound by registration, in Queen's Bench office.....	1873 *o*	26
" Demise of, Legislatures not dissolved by.....	1868–9 *o* 1868 *c* 1869 *q*	12 3 18
" Lands, "The Public Lands Act of 1860.".....	1860	6–15
Con. Stat. Can. c. 22 repealed.....		15
" " "The Free Grants and Homestead Act of 1868."	1867–8 *o*	72–5
Act of 1860 amended.....		72
" " Act of 1867–8 (*o*) amended.....	1868–9 *o*	55
Sec. 7 repealed and new sec. substituted, Locatee not to be under 18, nor have more than 200 acres.....		55
" " Manitoba and North-West Territories "Dominion Lands Act".....	1872 *c*	56–92
" " " Act of 1872 (*c*) amended.....	1873 *c*	120
" " Patented in U. C. and found to be in L. C., Provisions respecting.....	1860	54
" " (Que.) Act respecting sale and management of..	1869 *q*	24–35
Act of 1860 repealed.....		35
" " " Con. Stat. Can. c. 23 explained.....	1869 *q*	35
" " " Act respecting amended.....	1872 *q*	37–40
" " Remission of purchase money in certain cases..	1870–1 *o*	67

	YEAR.	PAGE.
Crown Lands (*Continued*)—		
" " Sales of for taxes, Commissioner may treat as valid	1870–1 *o*	32
" " (Dominion) not for Public Works, Management of	1868 *c*	99
" " Ordnance Reserves, Powers of Commissioner of C. L. as to	1860	11
" " " " Certain in U. C. vested in Crown	1860	57
Allowance for road to Reformatory prison farm		57
" " " " Management of by Secretary of State	1868 *c*	98
See Acts under title "Mining."		
" " (Que.), Reservation of wood-lands in new Townships	1865[2]	233
" Suits, Provision for institution of, by Petition of Right	1871–2 *o*	25–31
" Timber Licenses, including road allowances. *See* Roads		
Cruelty to Animals, Act respecting	1869 *c*	258–60
" Act of 1869 (*c*) amended and explained	1869 *c*	408–9
" Con. Stat. Can. c. 96 repealed	1869 *c*	410
" Act of 1869 (*c*) amended	1870 *c*	83
Bull-baiting, Cock-fighting, &c., Penalty for encouraging		83
" Powers of Municipalities as to preventing.	1866	224
" " " "	1873 *o*	395
See Animals, Injuring.		
Crystal Lake Cemetery Company incorporated	1866	684
Cultivators' Insurance Company of the Province of Quebec, incorporated	1872 *q*	316
Cumberland Township, Mode of running side lines in, declared	1860	459
" " Presbyterian Church in, certain property vested in, &c	1873 *o*	726
Curé of the Parish of Notre Dame. *See* Notre Dame.		
Currency and Coinage, Parliamentary power as to (B.N.A. Act)	1867 *c* 1867–8 *o* 1868 *q*	20 xviii
Currency, Act respecting	1868 *c*	114–118
Con. Stat. Can. c. 15 and other Acts repealed		118
Denominations of Currency		115
" Act to establish one uniform for the Dominion	1871 *c*	24
Con. Stat. Can. c. 15, Act of 1868 (*c*), except as to denominations of currency and other Acts repealed		24
To take effect 1st July, 1871		21
Denominations and Standards		21
Equivalents in Canada Currency for debts contracted in N. S. currency		22
Bank Notes and Gold Coins		22
Silver and Copper and Foreign Gold Coins		23
Date and Country of Coins, evidence of		24
See Provincial Notes—Dominion Notes—Coin.		

	YEAR.	PAGE.
Customs, Con. Stat. Can c. 17 amended	1860	52
Free Ports of Entry, establishment of		52
" " " Fraudulent use of Invoices	1861	13
" " " Exportation of arms may be prohibited	1863	53
" " " Act of 1860 repealed, &c.	1866	13, &c.
" Act respecting	1867 *c*	88
Con. Stat. Can. c. 17, and all Acts in amendment thereof repealed		138
Preliminary provisions		88
Duties, Exemptions, Weights and Measures, Currency, &c.		89
Entry Inwards, Place of Entry, &c.		90
Report, Coasting Voyage, Inland, &c.		92
General form, Payment of duties, &c.		94
Port of Anapolis, Bras d'or		97
Goods damaged or lost, &c., Free goods, Tare		97
Valuation for duty, Invoices, Bills of Sight, &c.		99
Powers of Collector for ensuring fair valuation		107
General provisions		109
Warehousing Goods and Warehousing Ports		110
Entry outwards, Clearance, &c.		114
Steamers, Inwards and Outwards		116
Bills of Health		116
Smuggling and offences connected therewith		116, &c.
Procedure for enforcing penalties and forfeitures		124
Protection of Officers		131
Orders in Council, for what purposes, &c.		132
Miscellaneous provisions, Repeal, &c		135
Things done under repealed Acts		138
Schedule of Forms		139–143
" Act of 1866, part of sec. 9, as to Free Ports, repealed	1868 *c*	104
Act of 1867 (*c*), s. 133, as to forms of papers for Custom Houses, &c., repealed, and new section substituted		104
" Act of 1867 (*c*), ss. 30 and 31, as to mode of calculation for duties, amended	1870 *c*	36
" and Excise after Union (B. N. A. Act)	1867 *c* 1867-8 *o* 1868 *q*	27-8 xxiv
" Department of constituted	1868 *c*	101
" Duties of, Con. Stat. Can., c. 17, amended	1860	50
" " Governor in Council may reduce certain	1860	51
" " Free Ports of Entry, Gov. in Council may establish	1860	52
" " Con. Stat. Can. c. 17, amended	1861	12
" " " " "	1862	17
" " " " "	1864	27-30
" " " " "	1866	11-28
" " Act respecting	1867 *c*	143
Con. Stat. Can. c. 17 and amendments thereto repealed		138, 143 145

	YEAR.	PAGE.
Customs, Duties of, Act respecting (*Continued*)—	1867 *c*	
Tariff, free goods, prohibited goods, &c.....		143-156
" " Act of 1867 (*c*) amended.....	1868 *c*	102
Secs. 1, 2, 3, 4, 7, 9, 12, and 15 repealed		102
Repeal of old tariff, new tariff substituted...		102
Free Goods.....		102
Value of Sugar for duty, how ascertained...		102
Powers of Governor in Council.....		102-3
Goods from B. N. A. Provinces.....		103
" U. S. in case of Reciprocity.....		103
Prohibited Goods.....		103
Packages, what to be free.....		103
New duties, from what time to be in force		103
Drawback on duty-paid goods exported.....		103
Lumber, export duties on.....		104
Construction of Act.....		104
Schedules.....		105-114
" " Act of 1867 (*c*) amended as to Foreign Reprints of British Copyright Works.....	1868 *c*	160
" " Act of 1868 (*c*) amended.....	1870 *c*	33
Tariff altered.....		33-36
Sec. 8 as to packages repealed.....		36
Value for duty, how determined.....		36-37
Inconsistent enactments repealed.....		36-37
Five per cent. added to all duties.....		37
When this Act shall be held to come into force.....		37
		37
Drawback on iron in composite vessels....		37
Duties in case of Reciprocity.....		37
Articles from B. N. A. Provinces.....		38
Construction of Act.....		38
Inland Revenue Act amended.....		38-40
Coasting Licenses, fees on vessels navigating without.....		40
" " Act of 1870 (*c*) amended.....	1871 *c*	72
Sec. 11, imposing 5 per cent. additional duty, repealed.....		72
Duties on Coal, Coke, Wheat, Flour, Salt, Peas, and Beans, Barley, Rye, Oats, Indian Corn, Buckwheat, and all other grain, Indian Meal, Oatmeal, and Flour or Meal of any other grain taken off....		72
Materials used in Canadian manufacture may be transferred to free list.....		72
Certain machinery may be admitted free....		72
Duties in North Western Territories to be the same as in Manitoba.....		73
" " Fish and Fish Oil, from U. S. Fisheries to be free.....	1872 *c*	5
Transit of goods through Canada, in bond		5
Carriage of goods in U. S. vessels from one part of Canada to another.....		6
Duration of Act.....		10

	YEAR.	PAGE.
Customs, Duties of (*Continued*)—		
" " Tea and Coffee, Act to repeal duties on	1872 *c*	35
" " " " Act of 1872 (*c*) amended	1872 *c*	36
" " Tonnage dues for improving Harbours. *See* Harbours.		
D.		
Daggers, Bowie-knives, &c., Carrying, Punishment for *See* Person, Offences against the.	1869 *c*	187
Dairymen's Association of Ontario, Formation of	1873 *o*	129
Dames Religieuses de Jésus-Marie, incorporated	1861	352
Darlington, Payment of certain roads provided for	1860	455
" Sale of Glebe Lots in, authorized	1865[1]	140
Date's Patent Steel Company, Limited, incorporated	1873 *c*	513
Dead Letters. *See* Post Office.		
Deaf and Dumb, Act respecting institution at Belleville for education of	1873 *o*	110
Death. *See* Capital Punishment.		
Deaths, Registration of. *See* Births, Marriages, and Deaths.		
Debentures, Municipal in exchange for others, how issued	1869 *o*	66
" Negotiability of, Suing upon, &c.	1866	204
" " " "	1871–2 *o*	24
Debt, Public, Total amount of loans limited	1869 *c*	5
Debts, Public, of the several Provinces, Provisions respecting (B. N. A. Act)	1867–8 *o* 1867 *c* 1868 *q*	25 xxiii.
" " " (B. N. A. Act), amended	1873 *c*	94
" Assignment of, legalized	1871–2 *o*	24–25
" Garnishment of, Division Courts. *See* Division Courts.		
Debtors, Absconding, Con. Stat. U. C. c. 25, s. 3, repealed	1860	91
" Fraudulent, Act 9, Geo. IV. c. 27, continued	1860	31
" Proceedings against Estates of, Act 9, Geo. IV. c. 28, continued	1860	31
De Celles, A. D., Admission to the Bar	1872 *q*	375
Deck Loads, Act respecting	1873 *c*	251–3
Declaration. *See* Affirmation.		
Deeds, &c., Inducing to execute by Fraud *See* Larceny and other similar offences.	1869 *c*	217
" Inducing to execute by threats *See* Larceny and other similar offences.	1869 *c*	203
" Forging, Punishment for *See* Forgery.	1869 *c*	158
" Larceny of, fraudulently destroying &c., Punishment *See* Larceny and other similar offences.	1869 *c*	194
" Passed before Notaries now deceased, Act to confirm. *See* Notaries Public.	1864	264
" Registration of. *See* Registrars, &c.		
Defence of Canada, Construction of Telegraph by Imperial Government	1862	6
" " Con. Stat. Can. c. 28, and 24 Vic. c. 4, respecting Public Works extended to works for defence	1865[2]	33–38

	YEAR.	PAGE.
Defence of Canada (*Continued*)—		
" " Act of 1865², s. 7, amended	1866	74
Compensation for lands taken in certain cases		74
" " Act of 1865² repealed, as to Ontario	1868–9 *o*	126
" " Works for, may be declared public works within this Act	1867 *c*	269
Powers of Minister of Public Works		270
" under former Acts		270
Inconsistent enactments repealed		27
" " Expense of works, provision for	1868 *c*	89
See Militia and Defence—Public Works.		
Demise of the Crown, Legislatures to continue nothwithstanding	1868 *c* 1869 *q* 1868–9 *o*	3 18 12
" " " Proclamation substituted for renewal of commissions on	1868 *c*	53
Denbigh, Township, Attached to Addington County	1860	89
Dental Association of the Province of Quebec, incorporated	1869 *q*	285
" " " " " Charter amended	1870¹ *q*	107
Dentistry, Act respecting	1867–8 *o*	204
Royal College of Dental Surgeons of Ontario, incorporated		204 204
Certificates to be granted by, &c		206 7
Persons practising without a certificate, guilty of misdemeanour, &c		207
" Act of 1867–8 *o*, amended	1871–2 *o*	68
Secs. 6, 10, 11, 12, 13, 14 and 15 amended		68
Directors, Number of—Quorum		68
Establishment of Dental College		69
Penalties, how recoverable		69
Deodands, Abolished. *See* Procedure	1869 *c*	275
Departments. *See* Agriculture—Civil Service—Contingent charges — Customs — Finance—Interior—Justice—Marine and Fisheries—Militia—Minister of Public Instruction — Public Works—Secretary of State—Secretary and Registrar.		
Depositions, Prisoner may inspect. *See* Procedure	1869 *c*	273
" Taken on one charge may be read in prosecution of others	1869 *c*	275
See Procedure—Justice of the Peace.		
Deposits, Judicial and other, Act respecting	1871 *q*	15-19
" " " " extended	1872 *q*	49
Deputy Clerks of the Crown, Salaries of	1873 *o*	40
Dereham and Ingersoll, Agreement with Road Company, Act respecting	1861	135
" Township, Council may apply Clergy Reserve moneys for certain drainage works	1863²	207
Desbarats, George, Will of, confirmed	1866	700
Des Barques, Island, Act for the better government of	1864	324
Descent, Aliens enabled to take and transmit by	1865²	72
Designs and Trade Marks. *See* Trade Marks.		

	YEAR.	PAGE.
Desjardins Canal, Act respecting	1873 *c*	350
Dessaulles, L. A., and Jay, P. E., Letters Patent to, for an invention authorized	1866	688
Detinue, Execution for specific chattels may be ordered	1873 *o*	36
Detroit River Railway Bridge Company, incorporated	1872 *c*	405
" " " " Charter amended and name changed to—	1873 *c*	336
" " " and Tunnel Company	1873 *c*	336
" " Tunnel Company, incorporated	1870 *c*	178
" " " Charter amended	1872 *c*	365
Dilatory Pleas, Criminal cases, Provisions as to	1869 *c*	270
Diocese. *See* Huron—Ontario—Peterborough—Toronto.		
Directors of Companies, &c., Frauds by, punishment	1869 *c*	213
See Larceny and other similar offences.		
Disallowance of Bills by Queen. (B. N. A. Act)	1867–8 *o* 1867 *c* 1868 *q*	13 xii
Discipline on board Canadian Government Vessels— "The Canadian Government Vessels Discipline Act"	1870 *c*	55–60
Discontinuance of Suits (Que.), Provisions respecting	1860	131
Distillers. *See* Inland Revenue.		
District of Algoma. *See* Algoma.		
" Montreal Building Society, Name changed	1863[1]	78
" Muskoka. *See* Muskoka.		
District Magistrates (Que.), Act respecting	1869 *q*	124–9
" " Act of 1869 (*q*) amended	1870[1] *q*	25
" " Law respecting, amended	1871 *q*	30
" Permanent Building Society of Montreal, Name changed	1872 *c*	491
See District of Montreal Building Society—Loan and Landed Credit Company.		
Ditches and Fences (Que.), Inspectors of, Doubts as to validity of certain By-laws removed	1860	317
Division Courts, Writ of Replevin may issue from, in certain cases	1860	95–6
Procedure thereon		96
Goods taken under process of, not repleviable		96
" " Con. Stat. U. C. c. 19, s. 151, (as to exemption from seizure). repealed	1860	59
" " Con. Stat. U. C. c. 19, s. 146, (as to registration of judgments), repealed	1861	96
" " Con. Stat. U. C. c. 19, amended	1864	194
Suit may be brought in Court nearest defendant's residence—Service and execution in such cases		194
" " Con. Stat. U. C. c. 19, further amended	1865[2]	148
Powers of County Judge to establish Division Courts		148
" " Recorder may hold in Cities	1866	279
" " " Act of 1866 repealed	1868–9 *o*	22
" " Suits of competency of, brought in higher Court—costs	1867–8 *o*	145

	YEAR.	PAGE.
Division Courts (*Continued*)—		
" " Con. Stat. U. C. c. 19, amended	1868–9 *o*	96
Secs. 93, 139, 141, and 175, amended		102–3
Force and effect of judgments in, &c.		96
Entry of judgment in undisputed cases		96
Debts may be garnished, &c.		97
Service of order binds debts owing to debtor; payment afterwards		98
Primary creditor may summon garnishee; service; judgment, &c.		98
Primary creditor may summon, &c., without obtaining judgment		99
Service, hearing and judgment in such cases		99
All parties interested may defend		99
Service of summons binds debts; costs; when execution may issue		100
Application to discharge debt from primary creditor's claim		101
Security from primary creditor; adverse claims; adjournments, &c.		101
Where set-off exceeds claim; process, &c.; execution of at a distance, or where no bailiff		102
Duty of bailiff and liability of him and sureties in such cases		102
Board of County Judges, additional rules by; clerks, &c., duties under		103
Execution in, may be renewed		103
New trial in interpleader suits in		103
" " All persons empowered to act as Agents or Advocates	1871–2 *o*	20
See Law Fees.		
Divorce, Act for the relief of John Horace Stevenson (1869, reserved)	1870 *c*	V.
Dodge, A. G. P., Act to naturalize	1872 *e*	522
Dogs, Larceny of, Punishment. *See* Larceny and other similar offences	1869 *c*	193
" Protection of Sheep from	1863[2]	81
" " " and tax imposed on	1865[2]	168–171
" " " " "	1866	339
Act of 1865[2] repealed and new provisions substituted		339–42
" " " Act of 1866 repealed, and new provisions substituted	1868–9 *o*	142
See Cruelty to Animals.		
Dolphin Manufacturing Company, Charter amended	1873 *c*	52
Dominion Bank, incorporated	1869 *c*	478
" " Charter continued	1871 *c*	47
" Board of Trade, incorporated	1873 *c*	282
" Dock and Warehousing Company, incorporated	1873 *c*	438
" Express Company, incorporated	1873 *c*	463
" Fire and Marine Insurance Company, incorporated	1873 *c*	357

	YEAR.	PAGE.
Dominion Homestead Building Society, incorporated	1871 *q*	124
" Water Works Company, incorporated	1872 *c*	509
" Mutual Life Guarantee Assurance Company, incorporated	1869 *c*	513
" Notes, Issue of, authorized	1868 *c*	121
Redemption of Provincial Notes / Banks may use Dominion Notes		118–123
" " Act of 1868 (*c*) amended	1870 *c*	40
Secs. 1 to 7, repealed		40
Amount of, and how secured		41
Arangements for redemption		42
Publication of accounts respecting		42
" " Supplying, Arrangements for	1871 *c*	28
Issue and redemption of, Agents for		53
" " Act of 1870 (*c*) amended as to amount of specie to be held for redemption of notes over $9,000,000	1872 *c*	30
See Provincial Notes.		
" Stock, Creation of authorized, &c	1867 *c*	72
" " Five per cent. authorized	1871 *c*	53
" Telegraph Company, incorporated	1871 *c*	172
" Trust Company, incorporated	1872 *c*	471
Doncaster Township, detached from Montcalm for electoral purposes, &c	1869 *c*	440
Doon and Galt Railway Company, incorporated	1865[1]	85
" " " " Provisions respecting construction of	1871–2 *o*	192
Dorchester Bridge, Loan for repair of	1870[1] *q*	128
" (North), Side lines of lots in, established	1863[1]	119
" Number Two, Name of Registration Division of, changed	1872 *q*	75
Dorset, Township of, Division of	1870[1] *q*	102
Doucet, Theod, Act respecting minutes of	1868 *q*	154
Dower, Act for Better Assignment of	1861	92–96
" "The Dower Act of Ontario"	1868–9 *o*	28
Con. Stat. U. C. c. 28, and Act of 1861, repealed		28
Out of what lands recoverable		29
Action of, how commenced—Form of Summons—Service, &c		29-31
Appearance and proceedings thereon		31-2
When action not maintainable—Limitation		33
Estimating damages—Costs		33
Judgment and proceedings thereon		33-38
" (Que.) Release of, by Children	1864	244
Drainage, "The Ontario Drainage Act"	1869 *o*	11
Advance of public money for—Repayment, &c		11-15
" Act of 1869 (*o*) amended	1870-1 *o*	69
Secs. 1 and 3 amended		69
Lateral drains, when may be used without charge		69
Surveys, preliminary expenses of		69
Rent charge, power to commute for		69
Roads of Municipalities liable under Act		70

	YEAR.	PAGE.
Drainage Act of 1869 (*o*) amended (*Continued*)—	1870-1 *o*	
Plans, scale of		70
" "The Ontario Drainage Act of 1873"	1873 *o*	132-142
Further advance of public money for—Repayment, &c		132-142
Act of 1869 (*o*) repealed		142
" Powers of Commissioners of Agriculture and Public Works as to	1868-9 *o*	121
" " Municipalities as to	1866	228-231
" " " Act of 1866, sec. 282 (sub-s. 2) repealed, and new sec. substituted	1867-8 *o*	182
" " " Act of 1866, secs. on pages 228-231, repealed and new provisions substituted	1868-9 *o*	234-238
" " " Act of 1868-9 (*o*), amended as to the petitioners for works	1869 *o*	65
" " " Acts respecting amended and consolidated	1873 *o*	327-334
Inconsistent enactments repealed		347
" Act to provide for the construction of Drainage Works, and to authorize the investment of certain moneys in debentures to be issued for the construction of such works	1871-2 *o*	49-56
" Act to authorize the investment of certain moneys in debentures to be issued for the construction of Drainage Works by Municipalities	1873 *o*	142-153
Act of 1871, 2 (*o*), repealed		142
Draper, Township of, to form part of Muskoka	1873 *o*	349
Dresden Great Western Oil Company, incorporated	1866	588
Dresden and Oil Springs Railway Company, incorporated	1873 *o*	390
Driving, Furious, Injuries by, Punishment for. *See* Person, Offences against the	1869 *c*	178
Drugs (Que.) Sale of, Con. Stat. L. C. cap. 71 amended	1864	271
Druggist. *See* Pharmacy.		
Drummond and Arthabaska Counties Railway Company, incorporated	1860	488
" " " Charter amended	1861	223
" " New Municipalities erected in	1863*	192
Drummondville Bridge at, Powers of Municipalities of Grantham, &c., as to	1860	425
" Church property at, disposal of	1861	375
" Mining Company of Canada East, incorporated	1863*	370
Dual Representation, in House of Commons and Ontario Assembly, abolished	1871-2 *o*	17
" " Act to compel members of the Local Legislature, in any Province where dual representation is not allowed, to resign their seats before becoming candidates for seats in in Dominion Parliament	1872 *c*	44
" " Act to prevent members of Local Parliaments from sitting in House of Commons	1873 *c*	4

	YEAR.	PAGE.
Duck, Wild. *See* Game.		
Du Loup Gold Company, incorporated	1864	471
Dumb, Act respecting Institution at Belleville for education of,	1873 *o*	110
Dumble, J. H., Admission of, to practice law	1863[2]	419
Du Moine and des Barques Islands, Act for better government of	1864	324
Duncan Silver Mining Company, incorporated	1871-2 *o*	300
Dundas, Town, Act respecting debt amended	1860	450
" " Act to close Rosina street	1871-2 *o*	207
" " Power to exempt Young, Law & Co. from taxation	1871-2 *o*	208
" Wesleyan Institute, incorporated	1873 *o*	751
Dundee, Indian Lands in, Act to change tenure of	1864	321
" " Act of 1864 amended	1871 *c*	105
Durham, Indian Lands in, Act respecting	1860	425-8
Act 19, 20 V. cap. 4, repealed		426
" Mining and Smelting Company, incorporated	1863[1]	69
" South, Part of Township of Durham annexed to	1870[2] *q*	134
" Town of, incorporated	1871-2 *o*	89
Duties. *See* Bills—Customs—Inland Revenue—Taverns, &c.		
E.		
East Whitby, Township of, Permanent establishment of certain side lines in, provided for	1873 *o*	377
Eastern Townships Bank, Charter amended	1864	376
" " " " continued	1871 *c*	47
" " Eldorado Gold and Copper Mining Company, incorporated	1864	461
Eastwood and Berlin Railway Company, Charter amended	1860	488
Ecclesiastical Society of St. Hyacinthe. *See* Société Ecclesiastique, &c.		
" " " Michel, Charter explained	1869 *q*	308
" " " John in R. C. Diocese of Kingston, incorporated	1866	673
Eclectic System of Medicine, Act respecting	1861	331
" " *See* Acts under title Medicine.		
Education, Provincial Legislatures' powers as to	1867 *c* 1867-8 *o* 1868 *q*	23 xx.
" Society of District of Quebec, Charter amended	1865[1]	129
" (Que.) Public, Con. Stat. L. C. c. 15, amended	1865[2]	225
" " " " "	1866	124-6
" " Law respecting amended	1869 *q*	86-96
" " Con. Stat. L. C. c. 15, amended		86-96
" " Act respecting amended	1870[1] *q*	50
" " " "	1870[2] *q*	82-4
" " " "	1871 *q*	33-6
" " " "	1872 *q*	76-7
" *See* Schools.		
Effingham, Township, attached to Addington	1860	89
Eggs of Game Birds, not to be destroyed. *See* Game.		
Egress from Public Buildings, Act to regulate means of	1866	75

	YEAR.	PAGE.
Ejectment, Jurisdiction given to Co. Courts in certain cases....	1860	92
" Actions may be tried by Juries.....	1871-2 *o*	42
" Equitable pleas may be put in	1873 *o*	28
Several modes of title may be set up without order		40
" Costs in undefended actions.....	1873 *o*	48
" (Que.) Act to facilitate re-entry upon abandoned lands in certain cases	1870[1] *q*	30
" " " " "	1870[2] *q*	71
" *See* Overholding Tenants.		
Election, Law (Que.) Amended as to registration of voters	1861	56
" " " " "	1863[2]	57
" Laws, continued until otherwise provided.....	1867 *c* 1867-8 *o* 1868 *q*	10, 18 x., xvi.
Elections for Legislative Assembly of Canada, "The Corrupt Practices Prevention Act, 1860"	1860	47
Con. Stat. Can. c. 6, amended		47-50
" " " " (Que.)	1861	56
" " " " "	1863[2]	57
" " " "	1866	61-65
" " Who may vote at.....	1866	170
See Parliament of Canada.		
" House of Commons, In cases of vacancy	1868 *c*	6-9
" " " "The Interim Parliamentary Elections Act, 1871"	1871 *c*	88-92
" " " Act of 1871 (*c*), amended	1872 *c*	41-4
" " " Act to provide for the revisal of Voters' Lists for Elections in a certain Revisal District of the County of Victoria, N. S.	1872 *c*	45
" " " Act to divide certain Polling Districts in County of Inverness, N. S., and to provide for Voters' Lists therefor.....	1872 *c*	46
" " " Act to make temporary provision for Elections	1873 *c*	73-8
" " " "The Controverted Elections Act, 1873"	1873 *c*	79-94
Con. Stat. Can. c. 7, repealed...		93
" Legislative Assembly of Ontario, Who may vote at, Act of 1866 as to, amended.	1867-8 *o*	178
" " Meaning of "Parliamentary Elections" in Act of 1867-8 (*o*)....	1868-9 *o*	114
" " "The Election Law of 1868"	1868-9 *o*	56
Con. Stat. Can. c. 6, and Acts of 1860 and 1866, pp. 61-65, and other inconsistent enactments, repealed, as far as relates to Ontario		56
Who may, and may not, vote....		56-7
Registration and list of voters		58
Lists incorrect, Proceedings on....		60-1

	YEAR.	PAGE.
Elections for Legislative Assembly (*Continued*)—	1868-9 *o*	
Returning officers, Qualifications, &c.		62
Voting, when, where, and how ...		63–73
Fraudulent practices, Penalties, Keeping the peace, &c.		74–85
" " Acts of 1868–9 (*o*) amended	1869 *o*	19
Sec. 25, certain words inserted in		19
Property qualification of members abolished		19
" " "The Controverted Elections Act of 1871"	1870-1 *o*	13-26
Con. Stat. Can. c. 7 repealed		26
" " In cases of vacancy arising	1868-9 *o*	16-17
"The Election Act of 1873"	1871-2 *o*	14
Resignation before meeting of the House		14
Proceedings thereon		14-15
" " Law respecting, amended	1873 *o*	12-21
Act of 1870-1 (*o*), sec. 3 repealed.		12
Definition of "Corrupt Practices"		12
Act of 1868-9 (*o*) sec. 61 repealed		13
Entertainments forbidden		13
Act of 1868-9 (*o*) sec. 69, and Act of 1870-1 (*o*) sec. 46 repealed...		13
Effect of corrupt practices on Elections		13
Addition to oath of Assessor		13
Agents, who may not be		13
Addition to oath of Voter		14
Expenses of elections, How paid.		14-15
Trial of election petitions		15-21
Examination of parties or witnesses		15-17
Production and inspection of documents		17
Scrutiny		18-20
Costs		20
Punishment for contempt		20
Execution for costs		20
Act of 1870-1 (*o*) sec. 57 repealed		20
Who may act as Agent, Counsel, &c.		20
See Legislative Assembly of Ontario.		
" Legislative Assembly of Quebec, "The Controverted Elections Act of 1872".	1872 *q*	20-31
Con. Stat Can. c. 7 repealed		31
See Legislative Assembly of Quebec.		
" Council of Canada, Postponement of	1866	712
See Legislative Council.		
" Municipal Officers. *See* Municipal Institutions.		

	YEAR.	PAGE.
Electoral Division of the East Middlesex County Agricultural Society, Act to vest certain lands in	1873 *o*	708
" Divisions (B. N. A. Act)	1867 *c* 1867-8 *o* 1868 *q*	33 xxx
Electric Telegraph Companies. *See* Joint Stock Companies, Telegraph.		
Elgin, County, Control of London and Port Stanley gravelled road, continued in County Council	1863[1]	118
" Presbyterian Church, Sale of lands of	1864	638
Elmsley, Hon. John, Act for relief of Trustees of.....	1868-9 *o*	343
Elora, Village of, Gilkison's survey annulled in part	1869 *o*	201
Certain tax sale confirmed.....		202
Ely, Survey of part of Township confirmed	1865[2]	378
Embezzlement by Clerks, Servants, &c., Punishment. *See* Larceny and Other Similar Offences	1869 *c*	207, &c.
" " Municipal Officers, Punishment.....	1866	196
" " Officers of Banks, Punishment.....	1871 *c*	43
" " Partners, Punishment. *See* Larceny and Other Similar Offences	1869 *c*	200
Emigrants. *See* Immigration		
Emily, Township of, Act to establish and declare the mode in which side lines in, shall be run	1873 *o*	378
Empire Fire and Marine Insurance Company of Canada, incorporated	1873 *c*	42
Enacting clause, Form of.....	1867 *c* 1867-8 *o*	57 49
Engines, Traction on highways, Act to authorize the use of....	1867-8 *o*	192
English and Canadian Mining Company, incorporated	1865[2]	460
" Burial Ground, Quebec, Act to restrict interments in....	1860	324
" Workingmen's Benefit Society of Montreal, incorporated	1869 *q*	323
Enlistment, Foreign, Act for better enforcement of Act respecting	1865[1]	9
" " Imperial Act, "The Foreign Enlistment Act 1870"	1872 *c*	xxxv.-xlviii.
Enquets (Que.), when Prothonotary may take. *See* Judicature.	1864	235-6
Enquiries respecting public matters (Ontario), Act respecting..	1867-8 *o*	69
" " " part of s. 2 of 1867-8 (*o*) repealed	1868-9 *o*	114
" " " (Canada), Act respecting ...	1868 *c*	61
" " " (Quebec), Act respecting ...	1868 *q*	19
Entomological Societies, Powers and duties of	1870-1 *o*	72
Equitable Interests in Lands, Proceedings for sale of in Chambers	1873 *o*	34
" Liens not to prevail against registered instruments...	1865[2]	110
" " " " " " ...	1867-8 *o*	122
" Inconsistent enactments repealed.....		105
" Pleas, Doubts as to effects of, removed	1866	138
" " Allowed, although party pleading would not have been entitled to a perpetual injunction at law.....	1873 *o*	28
" " Allowed in ejectment.....		28
" Issues to be tried without a jury unless otherwise ordered		30

	YEAR.	PAGE.
Equity Jurisdiction of County Courts abolished	1868-9 *o*	19
" of Redemption, Sale of under execution, C. L. P. Act amended	1863[2]	70
" *See* Court of Chancery.		
Ericson, John, Patent for Caloric Engine	1861	390
Erie and Huron Railway Company, incorporated.....	1873 *o*	399
" Niagara Railway Company. *See* Fort Erie Railway Company.		
" " " " Act of 1863 amended...	1873 *c*	329
" " Extension Railway Company, incorporated..	1867-8 *o*	82
" " " " " Name of changed, &c. *See* Canada Southern Railway.	1869 *o*	83
Error and Appeal. *See* Court of Error and Appeal.		
" on County Court Judgments. *See* County Courts.		
Escott Mining Company of Canada, incorporated.....	1864	546
Escoumains, Municipality of, constituted	1863[1]	22
Esplanade, Toronto, Agreement between certain Railway Companies confirmed.....	1865[1]	74
Essex County, Registry, Books to be delivered to Registrar of County of Wayne.....	1870-1 *o*	80
Estate Bills, Lieut.-Governor may refer to Judges to report on...	1870-1 *o*	33
Estates, Auctions of, Law as to amended. *See* Auctions.....	1867-8 *o*	155
" Settled, &c., Jurisdiction of Chancery as to	1865	31
Etobicoke, River, Village of Brampton may change course of..	1873 *o*	357
European Assurance Society, &c., Bonds of may be received as sureties of public officers	1864	75
" " " " "	1868-9 *e*	132
" " " " "	1868 *c*	61
Evidence, Civil Matters, "The Evidence Act, 1869".....	1869 *o*	31
Con. Stat. U. C. cap. 32 amended		31
Witnesses not incapacitated by crime or interest—parties to suits		31-2
Husband and wife, cases of.....		32
Criminating questions need not be answered.....		32
Personal Representatives, cases of.		32
" " " Taking of, to be used in other countries	1868 *c*	314–6
" " " Law of amended.....	1873 *o*	43
Husband and wife, cases of.....		43
Communications made during marriage.....		43
On proceedings consequent on adultery.....		43
Evidence in proceedings under any Act of Leg. As. of Ontario		43
Act of 1869 (*o*) sec. 5 (sub-sec. *e*), repealed.....		44
In suits by or against representatives of a deceased, the evidence of opposite party must be corroborated.....		44

	YEAR.	PAGE.
Evidence, Civil Matters, Law of, amended (*Continued*)—		
Do. in suits by or against lunatics		44
" " " Act to facilitate proof of telegraph messages, letters, and other written instruments.....	1873 *o*	44
Copies of certain documents may be admitted as evidence on certain conditions.....		44
" Criminal Cases, Law respecting to be the same as Law in Civil Cases.....	1866 1869 *c*	137 273
" " " Forgery, competency of witnesses...	1869 *c*	169
" " " Depositions taken on one charge may be read in prosecution of others.....	1869 *c*	275
Subpœnaing witnesses in Canada, but without jurisdiction.....		275
Witnesses confined in Penitentiary, &c.....		275–6
Affirmation instead of oath.....		276
Crime or interest not to incapacitate.....		276
Previous statements in writing, cross-examination as to.....		276
Previous conviction, proof of.....		276
Attesting witness, when not necessary.....		277
Comparison of hand-writing.....		277
Witness, how far a party may discredit his own.....		277
Contradictory statements, proof of.....		277
" " " Con. Stat. U. C. c. 32, secs. 3 and 4, and Act of 1866, repealed....	1869 *c*	412–413
" " " Carnal knowledge, not necessary to prove emission of seed. *See* Person, Offences against the....	1869 *c*	185
" Proof of Acts of Parliament.....	1867–8 *o* 1867 *c*	56 64
" (Que.) Contested cases, to be taken down in writing.....	1860	127
" " Oral evidence admissible in cases up to $25..	1860	128
" " Parties may be summoned as witnesses.....	1860	130
One witness sufficient where oral evidence admissible.....		130
Relations of parties (except husband and wife) may be examined as witnesses....		130
" " Taking of, in appealable cases.....	1862	32
Con. Stat. L. C. c. 83, ss. 9 and 82, amended.....		32
" " Proof of Laws and official publications of other Provinces.....	1868 *q*	51
" " Proof of certain writings.....	1869 *q*	24
" " Act to facilitate taking of.....	1870[1] *q*	32

	YEAR.	PAGE.
Evidence (*Continued*)—		
" *See* as to admissibility of certified copies of documents — Registrars — Railways — Joint Stock Companies—Crown Lands—Municipal Institutions—&c.		
Ewart, Thomas, Act for the relief of his representatives.....	1861	386
Examination of parties to Common Law actions.....	1873 *o*	31–3
Exchange Bank of Canada, incorporated.....	1872 *c*	203
Excise. *See* Customs—Inland Revenue—Manitoba.		
Execution against Executors, &c., Sales under declared valid.....	1863[2]	72
" " Lands, when to issue.....	1866	139
" " " and goods may issue simultaneously.	1867–8 *o*	147–8
" " (Ont.) Municipal Corporations, proceedings on	1866	205
" " " " " "	1873 *o*	277
Inconsistent enactments repealed..		347
" " (Que.) Municipal corporations, proceedings on	1860	285
" " " " " "	1861	75–6
" Duration of Writs, C. L. P. Act, s. 249 amended....	1863[2]	70
" Equity of Redemption, sale of under, C. L. P. Act amended.....	1863[2]	70
" Exemptions from, Con. Stat. U. C. c. 19, s. 151, and c. 22, s. 254, amended—2 V. (L. C.) c. 28, repealed.....	1860	59
List of articles exempted.....		59–60
" " Act of 1860, s. 4 (sub-s.s. 4 and 6) and other statutes amended.....	1861	66
" " (Que.) in favor of settlers.....	1868 *q*	58
" " " " Act of 1868 (*q*) amended.	1869 *q*	36
" " " " Acts of 1868(*q*) and 1869(*q*) amended.....	1872 *q*	56
" of process may be completed in Junior County on separation.....	1864	228
" " " " " "	1866	161–2
" " " " " "	1873 *o*	205
Inconsistent enactments repealed.....		347
" on Judge's order in Common Law.....	1873 *o*	40
" (Que.) Act 22 V. c. 5, sec. 54, extended to writs for seizure of moveables in another District.....	1860	128
" " Judgments under 22 V. c. 5, sec. 11, to be executory without service	1860	129
Opposition thereto.....		129
" " Proceedings where Insolvency alleged as to person whose property has been seized.	1860	130
" " Sales under, Act respecting.....	1864	230
" " No second demand of payment required.....	1871 *q*	24
" Sheriff's Fees. *See* Sheriffs.		
" *See* Division Courts.		
Executive Power under B. N. A. Act.....	**1867 *c* 1867–8 *o* 1868 *q***	**4–14 iv-xiii.**

	YEAR.	PAGE.
Executors and Administrators, Sale of lands under execution against, declared valid.....	1863[2]	72
" " Power to sell land in certain cases...	1865[2]	140
Distribution of Assets after notice — Covenants — Agreements — Rents—&c		143–4
On deficiency, creditors to rank *pari passu*.....		145
Limitation of suit in case of refusal to pay.....		145
Applications to Court of Chancery for advice.....		146
" " Realty, power of to convey.....	1869 *o*	36–8
" " Mortgages, may assign or release....	1868–9 *o*	40
" " Act to amend law respecting.....	1869 *o*	36–38
Applicant for grant of administration with will annexed to depose to value of realty.....		36
Powers to convey real estate, &c.		37
Duties, Liabilities, Powers, &c....		38
" " "The Wills Act 1873".....	1873 *o*	65–70
Act of 1865[2] ss. 13, 17 and 33, and Act of 1869 (*o*) 36–38 repealed.....		70
Power to raise money where there is no sufficient devise.....		66
Powers of sale may be exercised by, when none other named to exercise.....		67
Applicant for administration with will annexed to depose to value of realty		67
Condition of bond—Justification of sureties.....		67
Administrator with will annexed may execute powers of sale, &c.		67–8
Power to convey in pursuance of contracts of deceased.....		68
Duties and liabilities of executors, &c., acting under this Act.....		68
Powers given by this Act to two or more to survive.....		69
After administrator appointed no executor to execute powers....		69
" " &c. (Que.), Powers as to investments..	1870[1] *q*	33
" and Trustees, Certain powers conferred on.....	1868–9 *o*	229
Investment of trust moneys in the past and future.....		229
May pay or compound debts, &c....		229
When powers not to be exercised..		229
Exeter, Village of, incorporated.....	1873 *o*	363
Exhibitions, Public. *See* Acts under titles, Agriculture—Municipal Institutions.		

	YEAR.	PAGE.
Exhibitions, Public (*Continued*)—		
" " (Que.) Act respecting	1862	39
Expeditions against a Friendly Power, Act to prevent	1865[1]	3
" " " " Act of 1865[1] continued.	1868 *c*	16
Experimental Farm, Council of Agricultural Association may establish. *See* Agriculture	1867–8 *o*	160
Explosive Substances, Injuring by, Punishment for	1869 *c*	176, 185 228, 242
See Person, Offences against the.		
Ex post facto, Repeal of Acts not	1867-8 *o* 1867 *c*	55 63
Express Corporations, Service on, Mode of	1870-1 *o*	40
Extortion, Penalties for Attempting	1869 *c*	201-2
See Larceny and Other Similar Offences.		
Extradition of Fugitive Offenders in Foreign Countries	1860	91
Con. Stat. U. C. c. 96, repealed		91
" " Con. Stat. Can. c. 89, amended	1861	19
Secs. 1, 2, and 3, repealed, and new sections substituted		19-20
" " Treaty with U. S. of 9th Aug., 1842, confirmed (1868 (*c*) reserved	1869 *c*	xi.-xiv.
Con. Stat. Can. c. 89, and Act of 1861, repealed		xiv.
" " Act of 1869 (*c*) amended	1870 *c*	78
Part of Sec. 1, repealed		78
" " Imperial Act, "The Extradition Act, 1870"	1872 *c*	xx.-xxxiv
Eyre, Thomas, Conveyance to, by J. S. Campbell, confirmed	1867-8 *o*	351
F.		
Fabrique Meetings, Presidency of, Act to regulate. *See* Churches, &c.	1860	322
Fabriques Mutual Assurance Associations, Act amended	1865[2]	489
Factors and Agents, Frauds by, Punishment for. *See* Larceny and Other Similar Offences	1869 *c*	210
" " Giving Receipts and not delivering	1869 *c*	216
See Larceny and Other Similar Offences.		
Fahey, William, Admission of, as a Notary	1871 *q*	153
Fair Ground, Oxford, Act respecting	1869 *o*	141
Fairs, Public, County Councils may establish	1870-1 *o*	68
" " " and other Councils may establish	1873 *o*	301-2
Inconsistent enactments repealed		347
False Pretences, Obtaining Property by	1869 *c*	216
Indictment—Evidence—Punishment		216
See Larceny and Other Similar Offences.		
False Receipts. *See* Warehouse.		
Farm, Experimental, Council of Agriculture may establish	1867-8 *o*	160
See Agriculture.		
Father Matthew Temperance Association of Ontario, incorporated	1873 *o*	768

	YEAR.	PAGE.
Federal Bank of Canada, Name of Superior Bank of Canada changed to	1873 *c*	310
Fee Fund. *See* Law Fees.		
Fees, Sheriffs'. *See* Sheriffs.		
" (Que.) to Persons employed by Justices of the Peace, Act 6 W. 4 c. 19, continued	1860	32
Felony, Further security of Crown and Government. *See* Crown and Government.		
" Persons charged with, may be found guilty of assault in certain cases. *See* Procedure	1869 *c*	177, 274
" Punishment in cases not punishable by death. *See* Procedure.	1869 *c*	281
" Removal of prisoners from insecure gaol	1866	140
" " " "	1868 *c*	292
" " " " Act of 1868 (*c*) amended and explained	1869 *c*	408
" " " " Act of 1866 repealed. *See* Penitentiaries.	1869 *c*	413
Female Convicts, Quebec (Reformatory Prisons)	1871 *c*	109
Fences and Ditches (Que.), Inspectors of, Doubts as to certain by-laws removed	1860	317
" Line, Con. Stat. U. C. c. 57 amended	1868-9 *o*	255-6
" Malicious Injuries to, Punishment for. *See* Malicious Injuries	1869 *c*	233
" Stealing of, Punishment for. *See* Larceny and Other Similar Offences	1869 *c*	197
Fenelon Falls, Minden, Haliburton, and Northern Lakes Steam Navigation Company, incorporated	1866	578
" " Railway Company, incorporated	1870-1 *o*	165
" " " " Charter amended	1871-2 *o*	168
" " " " " "	1873 *o*	544
Fenian Invasion, 1870, Indemnity of Ministers for expenditure	1871 *c*	19
Fergus, Elora, and Guelph Railway Company, incorporated	1864	413
" St. Andrew's Church and Manse Property at, provisions respecting	1863[2]	410
Ferries (Ont.), Act respecting, Licenses, &c.	1870 *c*	92-4
" " Municipalities may regulate	1866	233
" " " "	1873 *o*	300
Inconsistent enactments repealed		347
" (Que.), Municipalities may regulate	1860	245
" " Licenses of. *See* acts under Licenses.		
Feudal Rights and Duties, Abolition of	1860	192-6
Filles de Ste. Anne (La Communauté des), incorporated	1860	[illegible]36
Finance, Department of, constituted	1869	[illegible]0-1
" " Office of Deputy Inspector General abolished	187	31
Fire, Accidents by, Investigation of, Con. Stat. Can. c. 88, extended to country parts	1860	[illegible]6
" " " Con. Stat. Can. c. 88, amended	1861	[illegible]7
" Duties with respect to, in Police Villages	1866	247
" " " "	1873 *o*	344
Inconsistent enactments repealed		347
" Extinguisher Manufacturing Company, incorporated	1873 *o*	645

	YEAR.	PAGE.
Fire (*Continued*)—		
" Insurance Companies. *See* Insurance Companies.		
" Malicious Injuries by, Punishment for. *See* Malicious Injuries...	1869 *c*	225, &c. 233
" " " " Act of 1869 (*c*), sec. 3, amended.....	1872 *c*	146
" (Que.) Protection of Forests from, Act respecting	1870[1] *q*	99
" " " " "	1870[2] *q*	92
First Baptist Church of Montreal, incorporated.....	1861	373
" Coloured Calvinistic Baptist Church of Toronto, Appointment of Trustees of.....	1871-2 *o*	396
Fish, Pickled, and Fish Oil. *See* Inspection of Staple Articles.		
Fishermen, Act respecting hiring and wages of	1869 *q*	150
Fishery Act, amended as to offences committed in New Brunswick	1861	27
Fishing and Fisheries, Con. Stat. Can. c. 62 respecting, amended	1865[2]	48-65
" " "The Fisheries Act".....	1868 *c*	177-195
Con. Stat. Can. c. 62, and Statute of 1865[2], repealed		190
" by Foreign Vessels, Act respecting	1868 *c*	195
Governor may grant licenses to foreign vessels		195
Powers to certain officers as to vessels infringing.....		195
Forfeiture, Provisions as to, &c., &c.....		196-9
" " Act of 1868 (*c*), amended.....	1870 *c*	54
Sec. 3 repealed and new section substituted		54-5
" " Act of 1868 (*c*) amended	1871 *c*	96
Secs. 5 and 6 repealed and new sections substituted		96
Custody and sale of vessels, &c., seized...		96
Appropriation of proceeds		97
" " Acts of 1868 (*c*), 1870 (*c*), and 1871 (*c*) suspended as regards the United States	1872 *c*	4-6
Fish Ponds, Fisheries, &c., Malicious injuries to, Punishment, &c. *See* Malicious Injuries.	1869 *c*	235
Fitzroy Township, How Side Lines should be run in.....	1863[1]	32
Fixtures, Trees, &c., Stealing, Punishment for, &c. *See* Larceny and Other Similar Offences.....	1869 *c*	195–210
Flanagan, John, Relief as to the Estate of, and power to dispose of part thereof.....	1870–1 *o*	359
Fleming, James, Admission of as Attorney and Solicitor.....	1871–2 *o*	412
Flour and Meal, Inspection of, Con. Stat. Can. c. 47 amended	1860	60–1
" " Act to Consolidate, &c., laws respecting inspection of certain staple articles of Canadian produce	1873 *c*	158–99
Con. Stat. Can. c. 47 and Act of 1860 repealed		164
Fog-signals by vessels. *See* Navigation.		
Foley, Hon. M. H., Admission as a Barrister	1864	668
Ford, David B. O., Act for the relief of his representatives....	1862	282
" " Act of 1862 amended	1869 *o*	209

	YEAR.	PAGE.
Foreign Aggression. *See* Aggression.		
" Countries, Bringing Stolen Property from, into Canada, Punishment for, &c. *See* Larceny and Other Similar Offences	1869 *c*	221
" " Persons injured in Canada, dying abroad, Provisions as to	1861	21
" " Trade with, Act to encourage	1860	51
See Customs—Extradition.		
" Enlistment. *See* Enlistment.		
" Insurance Companies. *See* Insurance.		
" Judgments and Decrees, Suits on, Act respecting	1860	58
" Reprints. *See* Reprints.		
Forestalling, Prevention of, Municipalities may pass by-laws for	1866	236
" " Act of 1866 amended	1867–8 *o*	182
Forests. *See* Timber—Fires.		
Forfeited Estates, Act respecting	1861	100
Forgery, Laws amended and consolidated	1869 *c*	149
Forging Bank Notes or Paper, or Engraving Plates for making		155–8
" Bills and Notes—Agent making, &c., without authority		159
" Debentures, Stock, Exchequer Bills, &c.		153, 160
" Deeds, Wills, Bills of Exchange, Bonds		159, 166
" Marriage Licenses, Registers, &c.		164
" Names of Judges, Recognizances		163–4
" Notarial Acts, Registers of Deeds, &c		162
" Orders, &c., of Justices of the Peace		163
" Private or Trade Marks		160
" Public Registers, Books of Public Funds		150
" Railway Tickets		161–2
" Records, Process, Instruments of Evidence		161–2
" Seals of H. M., Governor, &c.		149
" Stamps or Stamped paper		154
" Transfers of Stock, Personating owner		150
Demanding Property on forged instruments		165
Cases not otherwise provided for		165
Procedure, Indictments, &c.		167
Search for Paper, Implements, &c.		168
Witnesses, Competence of—Punishments, &c.		169
Accessories, Punishment of		170
" Act of 1869 (*c*) amended and explained	1869 *c*	409
" Con. Stat. Can. c. 94, and Con. Stat. U.C. c. 101, except sec, 2 repealed	1869 *c*	410–12
" of Stamps, Stamped Paper, &c., under Provincial Acts	1868 *c*	286–7
" of Trade Marks, "The Trade Marks Offences Act, 1872"	1872 *c*	135
" " Act of 1869 (*c*) ss. 30 and 31 repealed.		144
Forms, Deviation from (Interpretation Act)	1867–8 *o*	54
" " " "	1867 *c*	62
Forsyth, Township, Division of into Municipalities	1870[1] *q*	102
Fort Erie Railway Company, "The Erie and Niagara Railway Company Act of 1863"	1863[1]	307
Charter amended, Name changed		307–16
See Erie and Niagara Railway.		

	YEAR.	PAGE.
Fortification. *See* Defence.		
Fournier, A., and Anctil, J., Admission of as Notaries	1865[2]	519
" Jacques, Authorized to exact Tolls on his bridge over the Yamaska	1872 *q*	369
Franklin, Township, United to other Townships and erected into a Municipality	1873 *o*	347
Fraser Institute, incorporated	1870[2] *q*	224
Frauds by Agents, Factors, Trustees, &c., Punishment of. *See* Larceny and Other Similar Offences.	1869 *c*	210
" in Sales or Mortgages (Law of Property and Trusts Act) Punishment for, &c.	1865[2]	141
" Punishment in cases otherwise unprovided for. *See* Procedure.	1869 *c*	281
Fraudulent Conveyances. *See* Conveyances.		
" Debtors (Que.) Act 9 G. 4. c. 27, continued	1860	31
" Marking of Merchandize, Act respecting	1872 *c*	135-14
" Preferences. *See* Insolvency.		
Fredericton and St. Mary's Bridge Company, incorporated	1871 *c*	168
Free Baptist Missionary Society, U.C., incorporated	1865[1]	139
" Goods. *See* Customs.		
" Grant Territory, Act to encourage settlement in	1870–1 *o*	31-2
" " Sums due by certain settlers in, may be remitted	1871-2 *o*	43
" Grants, "The Public Lands Act of 1860"	1860	7-8
" " "The Free Grants and Homestead Act of 1868".	1867-8 *o*	72-5
Sec. 13 of Act of 1860 repealed		72
" " " " Act of 1867-8 (*o*) amended	1868-9 *o*	55
Sec. 7 repealed and new section substituted		55
Locatee not to be under 18 years nor to have more than 200 acres		55
" " Manitoba and North-west Territories, Act respecting	1872 *c*	65
" " " May be made to certain original settlers *See* Acts under title Crown Lands	1873 *c*	119
Free Ports, Establishment of	1860	52
" " Abolished after 15th September, 1866. *See* Customs	1866	13
Freehold Loan and Savings Company, Powers extended	1873 *c*	399
" Permanent Building Society of Toronto, Name changed, &c.	1873 *c*	399
Frelighsburg Grammar School, Charter amended	1870[2] *q*	221
French Canadian Butchers' Benevolent Society of Montreal, incorporated	1864	616
" Canadian Institute, incorporated	1871 *q*	133
" Language may be used in Parliament	1867–8 *o* 1867 *c* 1868 *q*	30
Friends' Seminary, Act to incorporate the Trustees of	1870–1 *o*	324
Frontenac, Townsips of Miller and Canonto attached to	1860	89
" Lennox and Addington united	1860	89
" " " By-laws and debentures confirmed	1865[1]	47

	YEAR.	PAGE.
Frontier, Act for the repression of outrages on	1865[1]	3–9
" " " " Act of 1865[1] continued. *See* Aggression	1868 *c*	16
Fruit Growers' Association. *See* Agriculture.		
Fruits, Vegetables, Malicious injuries to, Punishment. *See* Malicious injuries	1869 *c*	230
" " Stealing, &c., Punishment. *See* Larceny and other similar offences	1869 *c*	197
Fugitive Felons from U. S. *See* Extradition.		
Fuller, Charles John, Admission of as Barrister	1873 *o*	802
Furs, Protection of certain animals. *See* Game.		

G.

Gage, H. M., Assurances under her marriage settlement confirmed	1866	703
" Nathan, Bequest under his will confirmed	1861	383
" " Act respecting his will	1862	286
Gainsborough, Township, exempted from certain liabilities of the County of Lincoln	1863[1]	31
Galt, Town, Power conferred on to construct railway from Doon to Galt	1871–2 *o*	192
" " Arrangement with Grand Trunk Railway confirmed	1872 *c*	222
Game, Better Protection of, Con. Stat. U. C. c. 61, repealed	1860	109
General provisions as to time for hunting		109–111
" " Act of 1860, repealed	1867–8 *o*	77
General provisions as to time for hunting		77–79
" " Act of 1867–8 (*o*), amended	1868–9 *o*	44
Secs. 2, 3, 5, 6, 8, and 15 amended. Provisions as to Beaver, Duck, Fisher, Goose, Hare, Mink, Muskrat, Otter, Sable, Snipe, Wild Swan, Woodcock		44
" " Acts of 1867–8 (*o*) and 1868–9 (*o*), amended	1870–1 *o*	110
Act of 1867–8 (*o*), secs. 2, 5, 6, 12, and 15, amended; Act of 1868–9 (*o*), secs. 3 and 4 amended		110–111
Provisions as to Cariboo, Deer, Duck, Elk, Fur-bearing Animals, Moose, Quail, Snipe, Woodcock		110
Poison not to be used to kill animals		111
Penalty for infringement of Act		111
" (Que.) 22 V. c. 103, respecting, amended	1860	319
" " Acts respecting amended	1868 *q*	85
" " " " "	1869 *q*	151

	YEAR.	PAGE.
Games, Winning money by cheating at, Punishment, &c.....	1869 *c*	217
See Larceny and other similar offences.		
Gamon, Charles, Admission of as a Barrister.....	1868–9 *o*	366
Gananoque Water Power Company, incorporated.....	1867–8 *o*	321
" and Rideau Railway Company, incorporated.....	1870–1 *o*	195
" and Wilkie Navigation Company, incorporated....	1872 *c*	414
Gaols and Court Houses (Que.). *See* Court Houses and Gaols.		
" Asylums, &c., Inspection of. *See* Asylums.		
" Unsafe, Removal of Prisoners from.....	1866	140
" " " "	1868 *c*	292
" " " " Act of 1868 (*c*) amended and explained	1869 *c*	408
" " " " Act of 1866 repealed....	1869 *c*	413
See Penitentiaries.		
" " Repair of, on report of Inspector.....	1867–8 *o*	140
See Municipal Institutions.		
Garafraxa, Township of, divided into two Municipalities.....	1868–9 *o*	45
Garnishing Debts. *See* Division Courts.		
Gas and Gas Metres, Inspection of.....	1873 *c*	147–157
" and Water Companies. *See* Joint Stock Companies.		
Gaspé and Rimouski, Boundaries of altered.....	1865[2]	235
" " Saguenay, Act 22 V. c. 62, extended to rivers in....	1861	28
" Bay Mining Company. Act respecting.....	1865[2]	458
" " South, and York divided into two Municipalities.....	1866	421
" County, Chief lieu of, may be changed.....	1860	120
" District of, Act to render valid certain acts and documents executed in.....	1869 *q*	153
Gatling Gold and Silver Mining Company, incorporated.....	1873 *o*	601
Gauging. *See* Weighing—Weights and Measures.		
Gazette, Canada. *See* Canada Gazette.		
" Ontario. *See* Ontario Gazette.		
" Quebec. *See* Quebec Gazette.		
General Hospital of District of Richelieu, incorporated.....	1860	647.
General Sessions of the Peace, Courts of General Quarter Sessions to be known as.....	1868–9 *o*	20
See Quarter Sessions.		
Sittings to be semi-annually, except in County of York.....		20
Constables, appointment of, at any sittings		21
County Accounts, auditing of, &c.....		21
Justices' Returns, how and when to be made.....		21
Recorders' jurisdiction transferred to....		23
Recognizances to appear at Recorders' Courts shall oblige to appear at G. S...		26
" " Other Courts may be held simultaneously with.....	1868–9 *o*	96
" " Sittings, Time for changed in County of York	1870-1 *o*	41
" " Quorum, no Associate Justice necessary	1873 *o*	39
" " Fourth sittings in County of York.....	1873 *o*	39
Geological Survey, Appropriation for revived and continued ...	1864	76
" " Act respecting.....	1868 *c*	231-2
" " "	1872 *c*	55

	YEAR.	PAGE.
Georgian Bay Lumber Association, incorporated	1870-1 *o*	263
" " Company, incorporated	1871-2 *o*	337-44
German Benevolent Society of Quebec, incorporated	1863[2]	400
" " " Toronto, incorporated	1871-2 *o*	406-8
" Society of Montreal, incorporated	1865[1]	147
Girls' Home and Public Nursery of the City of Toronto, incorporated	1863[1]	158
Glasgow Canadian Land and Trust Company (Limited), incorporated	1873 *c*	406-8
Glengarry County, Agricultural Society of, certain lands in the Village of Williamstown, vested in	1870-1 *o*	252
Glenwood Cemetery Company of the Town of Picton, incorporated	1870-1 *o*	334
Globe Printing Company, incorporated	1866	601
Gloucester and Osgoode Townships, declared to be in Rideau Division	1863[1]	24
Goderich Township, Re-survey of, confirmed	1861	122
" " Sale of lands in, by Church Society of the Diocese of Huron authorized	1869 *o*	184
Godmanchester, Act respecting boundary between Township of, and Beauharnois and St. Anicet, amended	1870[1] *q*	103
Gold Mines, "The Gold Mining Act"	1864	77-87
" " "The Gold Mining Amendment Act of 1865"	1865[2]	46
Act of 1864 amended		46
" and Silver Mines, "The Gold and Silver Mining Act of 1868"	1867-8 *o*	94-104
Acts of 1864 and 1865[2] repealed		94
" " " Act of 1867-8 (*o*), sec. 40, repealed	1868-9 *o*	114
" " " "The General Mining Act of 1869"	1868-9 *o*	170-179
Act of 1867-8 (*o*), repealed		170
" " " Larceny from, &c., Punishment for	1869 *c*	198-200
See Larceny and other similar offences.		
" " " Malicious injuries to, Punishment	1869 *c*	233
See Malicious Injuries.		
" Mines (Que.) "The Gold Mining Amendment Act of 1868"	1868 *q*	55
" " " Acts of 1864 and 1865[2] amended		55-8
" " " Acts respecting amended	1870[1] *q*	79
" " " " "	1870[2] *q*	88
Goodhue, Hon. G. J., Deed for distribution of Estate of, confirmed	1870-1 *o*	345
Good Shepherd Asylum, Charter amended	1864	620
" Templars. *See* Grand.		
Goods and Lands, Executions against may issue together	1867-8 *o*	147
See Execution.		
Goose, Wild. *See* Game.		
Gordon, W. H. L., Admission as Attorney and Solicitor	1871-2 *o*	410-12
Gore Bank, Acts respecting, amended and consolidated	1860	508-522
" Charter amended	1863[1]	134-8
" Charter further amended	1869 *c*	452-5
" Charter continued	1869 *c*	448
" Amalgamation of, with Canadian Bank of Commerce, Agreement as to confirmed, and provisions respecting	1870 *c*	105

	YEAR.	PAGE.
Gore District Mutual Fire Insurance Company, powers extended	1867-8 *o*	282
" of Toronto, Boys' Industrial School of, incorporated	1862	246
Governor-General and Privy Council, Provisions as to (B. N. A. Act)	1867-8 *o* 1867 *c* 1868 *q*	5 v.
" " Salary of	1867 *c* 1867-8 *o* 1868 *q*	25 xxiii.
" " " fixed (1869 reserved)	1870 *c*	iii.
" " to be a Corporation Sole	1868 *c*	38
Gra', Act for the Inspection of	1863'	7-13
See Inspection.		
Grammar School Fund, Income from, to belong to Con. Rev. Fund	1868-9 *o*	29
" " Income Fund, Income from, to belong to Con. Rev. Fund	1868-9 *o*	29
" " Lands, Income from, to belong to Con. Rev. Fund	1868-9 *o*	29
" " " Power to remit purchase money in certain cases	1870-1 *o*	67
" Schools. *See* Schools.		
Grand and Subordinate Divisions of the Sons of Temperance of Canada East, incorporated	1864	604
" Division and Subordinate Divisions of the Order of the Sons of Temperance in C. W., Charter continued	1861	16
" " " &c., &c., Charter continued	1862	27
" " " &c., &c., Charter continued	1863'	54
" " " &c., &c., Charter revived and amended	1863'	397
" Junction Railway Company, Charter revived	1870 *c*	188
" " " " Municipalities may grant aid to	1870-1 *o*	213
" River, Municipality of, constituted	1861	77
" " Navigation Company, Act respecting	1867-8 *o*	315
" " " " Powers of Brantford as to, enlarged	1870-1 *o*	238
" " Seignory of, Division of County of Gaspé	1868 *q*	90
" " " Act of 1868 (*q*), amended	1869 *q*	159
" Temple and Subordinate Temples of the Independent Order of Good Templars of Canada, incorporated	1864	600
" Trunk Railway Co., "The Grand Trunk Arrangements Act, 1862"	1862	111-122
" " " Errors in Act of 1862 amended	1863'	292
" " " Act of 1862 extended	1873 *c*	31-37
" " " "The Grand Trunk Railway Act, 1867"	1867 *c*	311
Act of 1862 amended		311-314
" " " Arrangement as to Toronto Esplanade confirmed	1865'	74
" " " " with Buffalo and Lake Huron Railway Co., confirmed	1866	492

	YEAR.	PAGE.
Grand Trunk Railway Co. (*Continued*)—		
" " " Arrangement with Buffalo and Lake Huron Railway Co., of 1870 confirmed...	1870 *c*	164
" " " " with International Bridge Co., confirmed.....	1872 *c*	225
" " " " with Town of Brantford confirmed.	1870–1 *o*	226
" " " " " Galt, confirmed	1872 *c*	222
" " " and Montreal and Champlain Railroad Co., Arrangement between confirmed	1864	393
" " " " Act respecting	1872 *c*	235
" " " " "	1873 *c*	29
See Montreal City, Grand Trunk R. W. Co.		
Grantham, Wendover and Simpson, powers of Municipality as to Bridge at Drummondville.....	1860	425
" Municipality of, constituted.....	1863[2]	193
Grants, Free. *See* Free Grants and Homesteads.		
Grants, to certain Sectarian Colleges, Provision as to	1867–8 *o*	61
" " " "	1868–9 *o*	4
Gray, John, Doubts under his will removed.....	1864	652
Gream, Charles, Admission of as Attorney.....	1873 *o*	803
Great Western and Lake Ontario Shore Junction Railway, Company, incorporated	1873 *c*	331
" " Railway Co., Act to allow conversion of preference shares.....	1869 *c*	494
" " " Charter amended....	1870 *c*	174–8
" " " Act consolidating financial affairs..	1871 *c*	132–7
" " " Act to enable Co. to extend, &c., its connections.....	1872 *c*	237–9
" " " Arrangement as to Toronto Esplanade confirmed.....	1865[1]	74
" " " " with Canadian Government confirmed.....	1869 *c*	491
" " " " with Town of Brantford confirmed.....	1870–1 *o*	226
" " " Empowered to make a branch to Oil Springs, &c.....	1863[1]	33–39
" " " Enabled to further extend and improve its connections.....	1873 *c*	315–18
Grenville, Township, Act to settle boundary lines and titles in	1866	457
Grey and Simcoe Railway Co., incorporated.....	1865[1]	93
" " " Charter amended	1867–8 *o*	210
" County, By-law and debentures confirmed.....	1861	107
" " Divided into three Ridings for elections for House of Commons.....	1872 *c*	37
" Nuns, Enabled to acquire lands, &c.....	1868 *q*	153
Griffin Cove, Municipality of erected.....	1870[1] *q*	105
Grimes, James, Sale of his real estate authorized.....	1863[1]	167
Grimsby, Concession line in, established.....	1860	457
Grosbois, Common of, (Que.) Act 9 G. 4 c. 32, continued	1860	31
" " " "	1861	17

	YEAR.	PAGE.
Grosbois, Common of (Que.) Act 9 G. 4 c. 32, cont'd (*Cont'd*)—		
" " " "	1862	28
" " " "	1863[2]	54
" " " "	1864	191-2
" " " "	1865[1]	12
" " " "	1866	66
" " " "	1868 *q*	46
" " " "	1869 *q*	146
" " " "	1870[1] *q*	23
" " " "	1870[2] *q*	70
" " " "	1871 *q*	33
" " " "	1872 *q*	64
Grove, C. C., and Uebelhoer, N., Empowered to construct a Railway in Township of Bertie	1870-1 *o*	240
Growing Timber, Protection of. *See* Timber		
Guelph and Collingwood Railway Company, incorporated	1873 *o*	409
" Board of Trade, incorporated	1867-8 *o*	307
" " Act of 1867-8, (*o*) secs. 22 and 23, repealed	1868-9 *o*	114
" General Hospital, incorporated	1861	333
" Town, Debt of, Act to consolidate	1860	448
" " St. George's Church, sale of lands authorized	1860	658
Gull waters Improvement Company, incorporated	1871-2 *o*	355
Gunpowder, Power of Municipalities to regulate keeping, &c., of	1866	238
" " " "	1873 *o*	304
Inconsistent enactments repealed		347
" Sale of in Police Villages, Regulations as to	1866	248
" " " "	1873 *o*	345
Inconsistent enactments repealed		347
" and Explosive Substances, Injuries by, Punishment. *See* Malicious Injuries	1869 *c*	228
" " Making with felonious intent. *See* Malicious Injuries	1869 *c*	242
" " Unlawful use of. *See* Person, offences against the	1869 *c*	176-185
" Storage of, near Montreal and Quebec regulated	1864	278
" " " Act respecting	1868 *q*	87
" " " Act of 1864, repealed		87
" " " Act of '68 *q* amended	1870[1] *q*	100
" " Laws respecting amended and consolidated	1870[2] *q*	37
Act of 1868 *q*, repealed		57
See Licenses.		
Gzowski, C. S. and Macpherson, D. L., Letters Patent to, for an invention authorized	1866	692

H.

Habeas Corpus, 31 Charles II., respecting, extended	1866	141
In what cases, and by whom awarded		141

	YEAR.	PAGE.
Habeas Corpus, 31 Charles II. respecting, extended (*Cont'd*)—		
Proceedings in case of disobedience to writ		142
" for enquiry into truth of matters		143
Certiorari for production of papers, &c.....		143
Appeal, proceedings thereon.....		144
Act to extend to writs issued under English Acts.....		144
" " Suspension of, in cases of lawless aggression..	1866	3
Certain persons may be detained without bail until 8th June, 1867.....		3-4
" " " in cases of lawless agression.....	1867 *c*	289
Certain persons may be detained without bail until end of Session next after 1st December, 1868.....		289
" " " in cases of lawless agression.....	1870 *c*	3
Certain persons may be detained without bail until end of Session next after 1st January, 1871.....		3
" " Provisions as to issue of.....	1860	123-4
Haldimand, County, Certain Townships to form, for representation in House of Commons.....	1872 *c*	38
Halifax Banking Company, Provisions as to its circulation.....	1870 *c*	50
" " " " " "	1871 *c*	45
" " " Incorporated.....	1872 *c*	210
" Industrial School, Imprisonment of juvenile offenders in	1870 *c*	87-8
" Mining Company, incorporated	1864	517
" Port of, Harbour Master, Appointment of	1872 *c*	161
" " " Act of 1872 (*c*) amended	1873 *c*	23
" Township of, Part of, to form part of North Chester ...	1870[2] *q*	133
Ham, North, Part of Wolfestown annexed to	1864	318
" " and South, Divided into two Municipalities.....	1863[2]	195
Hamilton and Lake Erie Railway Company, incorporated.....	1869 *o*	106
" " " " Charter amended...	1870-1 *o*	152
" " " " incorporated	1873 *o*	499
" " North-western Railway Company, incorpor ted...	1871-2 *o*	152
" " " " Charter amended	1873 *o*	496
" " Port Dover Railway, Acts amended	1860	473
" " " Act of 1860 amended.....	1863[1]	40
" " " " 1863[1] amended....	1865[1]	85
" " " " " revived, &c..	1866	501
" " " Charter revived for purposes of realizing and getting in debts, m[illegible] and assets.....	1869 *o*	105
" Board of Trade, incorporated.....	1864	328
" " Charter amended.....	1866	431
" Children's Industrial School, incorporated	1864	612
" City, Debt of, Act to consolidate.....	1861	112
" " Debenture debt, Act to reconstitute, &c.	1864	335
" " " " Act of 1864 amended.....	1866	429
" " " " " explained, &c ...	1868-9 *o*	46

	YEAR.	PAGE.
Hamilton, City (*Continued*)—		
" " Division of, for representation in House of Commons	1872 *c*	38
" " Jewish Congregation of Anshe-Sholem, incorporated	1863[1]	94
" " McNab Street W. M. Church, Trustees empowered to sell certain lands	1869 *o*	184
" " Power to close certain streets	1871-2 *o*	206
" " United to County for judicial purposes	1868-9 *o*	22
" " Waterworks, Act for the construction of, amended	1860	434
" " " Vested in the Corporation	1861	115
" Club, incorporated	1873 *o*	695
" Female Home, incorporated. *See* Home of the Friendless	1873 *o*	775
" Guelph and Orangeville Railway Company	1873 *o*	420
" Masonic Hall Association, incorporated	1863[1]	82
" " " Charter revived	1870-1 *o*	291
" Mutual Fire Insurance Company, incorporated	1868-9 *o*	339
" Powder Company, incorporated	1862	185
" Street Railway Company, incorporated	1873 *o*	552
" Township, Road allowance in, established	1865[2]	389
" Warehousing and Transportation Company, incorporated	1873 *o*	651
Harbour Masters, Appointment of, for certain ports in N. S. and N. B. *See* Halifax	1873 *c*	15-18
" Police, Act respecting	1868 *c*	199
" " Act of 1868 (*c*) amended and explained	1869 *c*	408
" and Tonnage Dues, at Port of Montreal, to meet the cost of the St. Lawrence between Montreal and Quebec	1872 *c*	160
" " Act 86 of Revised Laws of B. C. repealed	1873 *c*	236
" of Quebec. *See* Quebec Harbour.		
Harbours, Powers of Municipalities, as to	1866	235
" " " " Act of 1866 extended to Counties	1867-8 *o*	235
" " " " "	1873 *o*	293
Inconsistent enactments repealed		347
" and Channels at certain ports, Duties may be imposed for improving	1869 *c*	432
" " Act of 1869 (*c*) amended and extended	1870 *c*	68
Sec. 2 amended as to payment of duty		68
How enforced if not paid		69
Act extended to certain ports in Nova Scotia		69
Harris, P. P., Letters Patent to, for an invention authorized	1866	685
Hart, Harriott Judith, Sale of her immovable property, authorized	1863[1]	106
" " " Act of 1863[1] amended	1869 *o*	213
Hartford Oil Company may hold and convey certain lands	1866	592

	YEAR.	PAGE.
Harvey Hill Mining and Smelting Company, incorporated	1863[2]	351
Hastings, Registration of Titles, Period for extended	1860	33
" " " " "	1861	18
" " " " "	1862	28
" " " " "	1863[2]	55
" " " " "	1864	192
" " " " "	1865[1]	13
" " " " "	1866	67
" " " " "	1867-8 *o*	92
" County, Consolidation of part of debt	1862	57
" " Collection of taxes in	1867-8 *o*	242
Havalah Gold Mining Company, incorporated	1864	486
Haveloch, Township of, described and constituted	1862	104
Hawkers and Petty Chapmen, Licensing of	1866	233
" " " Act of 1866 amended.....	1867-8 *o*	182
" " " " " "	1868-9 *o*	239
" " " Licensing of	1873 *o*	300
Inconsistent enactments repealed		347
" (Que.) Law respecting, amended	1869 *q*	129-32
Hay and Straw (Que.) Standard weight of, established	1860	22
Health. *See* Public Health—Quarantine—Trinity House, Montreal.		
Hébertville, Commissioners' Court allowed to be established in.	1861	181
Hellmuth College, Act respecting. *See* London Collegiate Institute	1867-8 *o*	287
" Ladies' College, incorporated	1868-9 *o*	333
Hemingford Township, divided into two Municipalities	1862	104
Henderson, Charlotte, Settlement of By-lands, Ottawa, confirmed	1866	706
" James, Act to make valid an indenture to	1867-8 *o*	343
Herchmer, C. L., Conveyance of lands provided for.....	1864	666
Hersey, Z. S. M., Certain powers as to real estate of, granted to C. M. Hersey	1869 *o*	210
Hides (Raw) and Leather, Inspection of, regulated	1864	174
" " Act of 1864 amended.....	1866	77
" " Acts of 1864 and 1866 amended	1870 *c*	97
See Inspection of Staple Articles.		
High School of Quebec, Charter amended	1865[1]	128
" Schools. *See* Schools, Common and Grammar.		
Hinchinbrook, 1st and 2nd Congregations of, in connection with the U. P. Church of N. A., incorporated.....	1862	108
Holidays, Meaning of.	1867 *c*	60
	1867-8 *o*	52
Home of the Friendless, incorporated.....	1873 *o*	775
Homestead. *See* Free Grants.		
Homicide, Indictment, Punishment for, &c. *See* Person. Offences against the.....	1869 *c*	171
Hope, Payment of certain roads provided for.....	1860	455
Horse stealing, Municipalities may offer rewards as to.....	1866	273
Horses. *See* Cattle and other animals.		
Horticulture. *See* Agriculture.		
Horton, Township of, By-law No. 2 and debentures issued thereunder legalized.....	1873 *o*	546-8

	YEAR.	PAGE.
Hospitals, &c., Inspection of. *See* Asylums.		
" " " (Que.)	1868 *q*	60–3
House of Commons. *See* Parliament of Canada.		
" Correction, Erection of, &c., powers of Municipalities	1866	282
" " " " "	1873 *o*	284
Inconsistent enactments repealed		347
" " (Que.) *See* Court Houses, Gaols, and Houses of Correction.		
" Industry and Refuge, Erection of, Commitment to &c.	1866	283–5
" " Act of 1866 amended	1867–8 *o*	183
" " Erection of, Commitment to	1873 *o*	283–7
Inconsistent enactments repealed		347
Housebreaking, Punishment for. *See* Larceny and other similar offences	1869 *c*	203–5
Hubbard Silver Mining Company of Thunder Bay, incorporated	1873 *o*	607
Hughes, Geo. A., Admission of as a Notary	1872 *q*	376
Hudson, Protestant burial ground at, vested in Incumbent and Churchwardens of St. James' Church, Vaudreuil	1866	683
Hudson's Bay Company, Rupert's Land Act, 1868 (Imperial)	1869 *c*	iii-v
" " Loan for paying authorized	1869 *c*	4
" " " Doubts as to Act of 1869 (*c*) removed	1870 *c*	6
" " " Act of 1869 (*c*) section 3, amended	1871 *c*	20
" " " Act of 1871 (*c*) amended	1872 *c*	26
" " Imperial Order in Council annexing Rupert's Land to Canada	1872 *c*	lxiii-lxxxiii.
" " *See* North-West Territory.		
Huggard, J. T., Admission of, as a Barrister	1864	669
Huguenin, J., and Lefebvre, J., Admission as Notaries	1861	391
Humane Society of Canada, incorporated	1864	614
Humphrey, Township of, Act to unite with others. *See* Watt.	1868–9 *o*	273
" " Erected into a Municipality	1873 *o*	347
Huntington Copper Company, incorporated	1864	572
" Mining Company, empowered to work a certain Tramway	1870[2] *q*	180
Huntley, Township of, side line established	1870–1 *o*	244
Huron and Bruce, Certain Townships detached from Bruce	1862	55
" " Act to facilitate the separation of	1865[2]	380
" " By-Law and Debentures legalized	1866	428
" and Erie Savings and Loan Society, Amalgamation of with London Permanent Building and Savings Society	1865[1]	104
" " may amalgamate with the Western Counties Permanent Building and Savings Society	1866	634
" and Ontario Transportation Company, incorporated	1873 *c*	37
" Church Society of Diocese of, Arrangement with Diocese of Toronto, confirmed	1861	366
" " Conveyance to, by Rev. M. Boomer, confirmed	1869 *o*	183
" " Sale of lands in Township of Brantford.	1870–1 *o*	295
" " " Goderich	1869 *o*	184

	YEAR.	PAGE.
Huron (*Continued*)—		
" College, incorporated	1863[1]	87
" " Act of Incorporation, amended	1868-9 *o*	266
" County, divided into three Ridings for elections for House of Commons	1872 *c*	37
" Indians of La Jeune Lorette, Act to regulate the cutting of wood in their reserve	1864	323
Husband neglecting to maintain wife or children, punishment. *See* Person, Offences against the	1869 *c*	176
Hypothec arising from certain judgments to be reckoned from its date	1860	129
Hypothecs, Privileges and Registry Offices, (Que.) *See* Registration.		
I.		
Iberville Academy, Charter amended	1864	611
" District, Con. Stat. L. C. cap. 26, amended as to water courses	1866	425
" Town, Charter amended	1870[2] *q*	192
Ile du Pads and Berthier, Act to determine rights in Commons of	1866	414
Immigration to be under Minister of Agriculture	1862	26
" " " "	1868 *c*	147
Act of 1862 repealed. *See* Agriculture		148
" and Immigrants, Con. Stat. Can. c. 40, amended	1862	26
" " " " "	1864	103
" " "The Immigration Act of 1869"	1869 *c*	32-44
Con. Stat. Can. cap. 40, Acts of 1862 and 1864, and other Acts repealed		45
" " Act of 1869 (*c*) amended	1872 *c*	114-19
See Acts under title, Passengers.		
" Aid Societies, Incorporation of, "The Ontario Immigration Aid Societies Act 1873"	1873 *o*	123-8
" " "The Immigration Aid Societies Act 1873"	1872 *c*	120-4
See Colonization Societies.		
Impeachment, Court of, Con. Stat. U. C. cap, 14 respecting amended	1866	133
" " abolished, Con. Stat. U. C. c. 14 and Act of 1866, repealed	1868-9 *o*	113
Imperial Bank, incorporated	1873 *c*	302
" Guarantee Loan, Sinking Fund for payment of, arrangements confirmed	1860	17
" " and Loan Society, incorporated	1872 *c*	476
" " for loan for construction of public works	1873 *c*	v-viii
Importation of Game. *See* Game.		
Imprisonment for Debt, Con. Stat. U. C. cap. 24, sec. 21, (as to registration of judgments) amended	1861	96
" " Con. Stat. U. C. c. 24, sec. 41, amended	1864	193
" " Insolvent in gaol may apply for discharge	1869	124

	YEAR.	PAGE.
Imprisonment for Debt (*Continued*)—		
" Where to be, when not expressly mentioned ..	1867-8 *o*	53
	1867 *c*	62
Incorporation of Manufacturing, Mining, &c., Companies by charter. *See* Joint Stock Companies.		
Incumbrances (Que.) on Real Property. *See* Registration of Titles—Secret Incumbrances.		
Indemnity to Members of Gov. of Canada for contravention of Audit Act.....	1866	49
" " " For Excessive Expenditures.....	1871 *c*	19
" " " " "	1872 *c*	25
" " House of Commons, "The Members' Indemnity Act"	1867 *c*	67-70
" " " Act of 1867 (*c*) amended	1873 *c*	99
" " " For Sitting and Voting, &c....	1868 *c*	9-12
" " Legislative Assembly and Council of Canada, Con. Stat. Can. c. 3 amended	1860	45-7
" " Leg. of Ontario, "The Members' Indemnity Act"	1869 *o*	16-19
" " " Quebec, Act respecting	1868 *q*	16
" " " " Act of 1868 (*q*) revived and amended.....	1869 *q*	12
" " " " Act respecting	1870 *q*	15
" " Senate, Act respecting	1867 *c*	67
Independence of Parliament. *See* Parliament of Canada—Legislative Assembly of Ontario—Legislative Assembly of Quebec.		
Indian Lands, Governor may extend Act 23 V. c. 2 to	1860	7
" and Property, Management of, Act respecting....	1860	665
" " " by Sec'y of State ..	1868 *c*	91-100
" " " Act of 1868 (*c*) extended.....	1869 *c*	22-27
" in Dundee, Act to change the tenure of	1864	321
" " Time for redemption of rents extended	1871 *c*	105
" in Durham, Act respecting.....	1860	425-8
Act 19, 20 V. c. 24 repealed		426
" Title to certain, held in trust, confirmed.....	1866	73
Indians, Sale of liquor to, prohibited.....	1860	88
Con. Stat. Can. c. 9, s. 3. repealed, and new section substituted.....		88
" " prohibited	1868 *c*	93
" " Act of 1868 (*c*) extended.....	1869 *c*	22-27
" Gradual enfranchisement of, and management of their affairs	1869 *c*	22-7
Con. Stat. Can. c. 9 repealed		27
" Huron, at Lorette, may regulate cutting of wood.....	1864	323
Indictable offences. *See* Accessories—Justices of the Peace.		
Indictments, Amendment at Trial. *See* Procedure.....	1869 *c*	277-8
" Forms of, Provisions as to. *See* Procedure.....	1869 *c*	266
" Prisoners entitled to copy.....	1869 *c*	273

	YEAR.	PAGE.
Indictments, Prisoners entitled to copy (*Continued*)—		
" " " Con. Stat. U. C., c. 110 repealed	1869 *c*	412
" Recorder's Courts, transferred to General Sessions.	1868-9 *o*	23
" Vexatious, Act to prevent	1861	22
" " "	1869 *c*	269
Act of 1861 repealed	1869 *c*	411
See also subjects to which Indictments relate.		
Industrial Designs. *See* Trade Marks.		
" Farm, Municipalities may acquire land for	1866	241
Commitments to		286
" " Municipalities may acquire land for	1873 *o*	308
Commitments to		284
Inconsistent enactments repealed		347
" Home. *See* Newsboys	1870-1 *o*	340
Industrie, Village of, incorporated as town of Joliette	1863[2]	122
" *See* Benevolent and Mutual Aid Society of	1863[2]	402
Inebriates, Hospital for, Act to establish	1873 *o*	112-18
" (Que.) Act to provide for interdiction and cure of	1871 *q*	52-6
Infants. *See* Minors.		
Informers, Suing for penalties, to give security for costs	1864	227
Ingersoll, Town, incorporated and divided into Wards	1860	439
" " Debt of, Act to consolidate	1865[1]	50
" " " Act of 1865[1] amended	1873 *o*	380
" " and Dereham, agreement with Road Company, Act respecting	1861	135
Injuries to Property. *See* Malicious Injuries.		
" the Person. *See* Person, Offences against the.		
Inland Marine and Fire Insurance Company of Canada, incorporated	1872 *c*	442
" Revenue, Con. Stat. Can. c. 19, respecting duties of Excise, &c,, amended	1862	18-23
" Acts respecting amended and consolidated	1864	30-62
Con. Stat. Can. c. 19, and Act of 1862 repealed		30
" Act of 1864 amended, and better provision for collection of duties made	1865	17-26
" Acts of 1864 and 1865[2] amended	1866	28-35
" Act respecting	1867 *c*	156-211
Acts of 1864, 1865[2], and 1866 repealed		156
" "Inland Revenue Act of 1868"	1868 *c*	137
Act of 1867 (*c*) construed		137, 142
Additional duty on spirits and duty on petroleum		137
Petroleum must be inspected and bear a certain test		139
" Refiners of, to be licensed and subject to Excise Laws		138
" Inspection and inspector's fees		141
" Tobacco, "The Act respecting Raw Tobacco"	1868 *c*	143
Act for better securing payment of the duty on		143-46
Act of 1867 (*c*) secs. 110 and 157, amended and sec. 171 repealed		145-6

	YEAR.	PAGE.
Inland Revenue (*Continued*)—		
" Act of 1867 (*c*) amended	1870 *c*	38
Sec. 31, sub-ss. 6, 7, and 8 repealed, and new sections substituted		38
Sec. 31 and sub-s. 9, new proviso added		39
Molasses may be manufactured into spirits in bond		39
Drawback on duty-paid grain in distilleries		39
Construction of Act		40
Coasting licenses, fees for navigating without		40
" "Inland Revenue Act of 1868," and Act of 1870 (*c*) amended	1871 *e*	83
Act of 1868 (*c*), sec. 7, amended—Certain products of petroleum to be free of duty		83
Act of 1868 (*c*), sec. 11, amended—Fire test of petroleum altered		83
Certain other products of, may be added to free list		83
Act of 1870 (*c*), sec. 19, amended—Duty on spirits made from molasses altered		83
Duties of excise in Manitoba, power to alter		84
" Department of, constituted	1868 *c*	135-6
" Manitoba. *See* Manitoba.		
" Water Transportation Company incorporated	1869 *o*	145
Inn, Tavern, and Shop Licenses. *See* Taverns.		
Inquiries. *See* Enquiries.		
Insane Persons, Act to make further provision as to the custody of	1873 *o*	96-110
Con. Stat. U. C. c. 109, sec. 7 and subsequent sections, repealed		103
See Asylums for Insane.		
" Prisoners, how dealt with. *See* Procedure	1869 *c*	233
" " Act of 1869 (*c*), amended	1873 *c*	200
Insectivorous birds, Act for the protection of. *See* Birds	1864	272-4
" " Act respecting Act of 1864	1872 *q*	68
Insolvency, "The Insolvent Act of 1864"	1864	105-146
" "The Insolvent Act of 1864," amended	1865[2]	74-81
" "The Insolvent Act of 1869"	1869 *c*	82-137
Acts of 1864 and 1865[2] repealed		128
" Act of 1869 (*c*) amended	1870 *c*	99
Certain appointments of assignees confirmed		99
Assignee's partner not to act as attorney for insolvent		99
Interpretation clause amended		99
Appeal or revision in Nova Scotia		99
" Act of 1869 (*c*) amended	1871 *c*	102
Secs. 1, 31, 52, 122, 123, and 145, amended		102-4
Certain persons to be deemed Traders		102
First Meeting of Creditors		102
Remuneration of Interim Assignee		103
Oaths under the Act of 1869		103
Examination of Insolvent		103
Interim Assignee may appoint a deputy		103

	YEAR.	PAGE.
Insolvency, Act of 1869 (*c*) amended (*Continued*)—	1871 *c*	
Discharge of security given under sec. 32, after notice		103
Disqualification of Judge or Assignee by relationship		104
Nomination of Official Assignees		104
Inconsistent enactments repealed		104
" Act of 1869, and all Acts in amendment thereof, continued	1873 *c*	126
" Interpleader Act applied to	1870–1 *o*	41
" Of Banks. *See* Banks.		
" *See* Bankrupts.		
Insolvents, Certain certificates to, confirmed	1861	101
Inspection of Ashes. *See* Pot and Pearl.		
" Asylums. *See* Asylums.		
" Butter. *See* Butter.		
" Fences and Ditches. *See* Fences.		
" Flour and Meal. *See* Flour.		
" Hides and Leather. *See* Hides.		
" Registry Offices. *See* Registrars, &c.		
" Staple Articles of Canadian produce, Act respecting	1873 *c*	158–199
Inspection of Beef and Pork, Butter, Flour and Meal, Leather and Raw Hides, Petroleum, Pickled Fish and Fish Oil, Pot and Pearl Ashes, and Wheat, and other grain provided for		158–199
Con. Stat. Can. caps. 47, 48, 49, 50, and 51, 23 V. c. 26, 24 V. c. 22, 26 V. c. 3, 27 V. c. 7, 27 & 28 V. c. 21, 29 & 30 V. c. 24, and 33 V. c. 37, and other statutes repealed		164
" Steamboats. *See* Steamboats.		
" Wheat and other grain. *See* Wheat.		
Inspector of Police (Que.), Returns by	1860	134
Inspectors, &c, of Police of Montreal and Quebec, Name of office changed	1862	37
Institut Canadien Français de la Cité d'Ottawa, incorporated	1865[2]	481
" " Act of incorporation amended	1866	651
" des Artizans, Canadiens de Montreal, incorporated	1866	659
Insurance Cases, Perjury in, what shall be, &c. *See* Perjury	1869 *c*	246
" Companies, Foreign Fire, Act respecting	1860	82–85
" " " Act of 1860 amended	1863[1]	110–11
" " Act respecting	1868 *c*	125–135
Acts of 1860 and 1863[1] repealed		131–2
" " Act of 1868 (*c*) amended	1871 *c*	69
Sec. 7 amended, in what securities deposits shall be made		69
How estimated, deposits to be in securities instead of money		70
Provisions when a company becomes insolvent		70–71
When it ceases to do business in Canada		71

	YEAR.	PAGE.
Insurance Companies Act of 1868 (*c*) amended (*Continued*)— Commencement and application of Act	1871 *c*	72
" " Rate of interest on investments	1860	86
" " Mutual. *See* Mutual Insurance Companies.		
" Company of Canada, incorporated	1873 *c*	364
" Fire, Relief against breach of covenant to insure (Law of Property and Trusts Act)	1865[2]	138
" Life. *See* Life Insurance.		
Intercolonial Railway, Provisions as to, in Union Act	1867 *c* 1867–8 *o*	32
	1868 *q*	xxix
" Imperial Act respecting loan for, "The Canada Railway Loan Act 1867"	1867 *c* 1867–8 *o*	43–45
	1868 *q*	xxxvii-ix
" Act respecting the construction of	1767 *c*	277–283
" Secs. 5 to 22 of "The Railway Act 1868" (31 Vic. c. 68.) to apply to	1868 *c*	232
" Act of 1867, (*c*) amended	1873 *c*	130
Interest, on Verdicts, from rendering, in certain cases	1866	138
" Parliament, to make laws respecting	1867 *c* 1867–8 *o*	20
" Con. Stat. Can. c. 58, amended	1873 *c*	297
Certain Corporations enabled to take any rate not exceeding eight per cent		297
" and Usury in N. S., Act respecting	1873 *c*	297
Interim Elections, "The Interim Parliamentary Elections Act 1871"	1871 *c*	88–92
Interior, Department of, constituted	1873 *c*	5–7
International Bank of Canada, Charter repealed	1863[2]	228
" Bridge Company, Time for completing bridge extended	1860	497
" " Time for completing bridge extended	1863[1]	54
" " Acts relating to amended	1865[2]	447
" " " "	1866	542
" " " "	1869 *c*	507
" " Arrangement with Grand Trunk Railway Company, confirmed	1872 *c*	225
" Silver Mining Company of Canada, incorporated.	1871–2 *o*	314
Interoceanic Railway Company of Canada	1872 *c*	268
Interplead, Bailee or Carrier may, Con. Stat. U. C. c. 30, amended	1869 *o*	35
Interpleading, Con. Stat. U. C. c. 30, amended as to County Courts	1863[2]	71
In what court proceedings to be had		71
Right of appeal given		72
" Con. Stat. U. C. c. 30, amended	1865[1]	37
Sec. 8 repealed, and new section substituted		37
Sheriffs may obtain summons, in case of claim to goods taken in execution		37–8
" Act of 1865,[2] sec. 2, amended	1870–1 *o*	41
Act applied to Insolvent Act of 1869		41

	YEAR.	PAGE.
Interpleading (*Continued*)—		
" One application by Sheriff only necessary, although several executions	1873 *o*	35
See Division Courts.		
Interpretation of certain words in Ontario Statutes	1867–8 *o*	49–53
"Affirmed," "County," "Crown," "Gender," "Herein," "Her Majesty," "Holiday," "Lieutenant-Governor," "Lieutenant-Governor acting by proclamation," "Lieut.-Governor in Council," "Magistrate" "May" "Month," "Name," "Next," "Now," "Number," "Oath," "Perjury," "Person," "Proclamation," "Queen," "Register," "Registrar," "Securities," "Security," "Shall," "Superior Courts," "Sureties," "Sworn," "Two Justices," "United Kingdom," "United States," "Writing," "Written."		
" of certain of above and following words in Dominion Statutes	1867 *c*	58–60
"Governor," "Governor General," "Governor in Chief," "Governor in Council," "Governor of Canada."		
" of certain words in Quebec Statutes	1868 *q*	20–3
" (Que.) Consolidated Statutes	1860	111–115
" *See* Act respecting the Statutes.		
Intestacy, Distribution of assets in case of—Limitation of suits for personalty	1865[2]	145
Intimidating Provincial Legislature, Punishment for attempting	1868 *c*	287
Intoxicating Liquors, "The Temperance Act of 1864."	1864	146
" " near public works. *See* Peace		
" " (Que.) Municipal Act amended as to by-laws for sale of	1866	126–130
" " Sale of in unorganized tracts	1860	20–22
See Tavern and Shop Licences—Indians.		
Invasion. *See* Habeas Corpus.		
Inventions. *See* Patents for.		
Inventories, Act to render valid certain	1872 *q*	65
Investing money, Registrars, &c., not to act as agents for	1865[2]	97
" " " "	1867–8 *o*	108
Inconsistent enactments repealed		105
Invoices. *See* Customs.		
Irish Catholic Benefit Society of Montreal, incorporated	1870[1] *q*	140
Irish Protestant Benevolent Society of Montreal incorporated	1865[1]	148
" " " The City of Quebec incorporated.	1869 *q*	325
Islands of Dumoine and des Barques, Act for the better government of	1864	324
Isle-aux-Grues, Laws establishing the Municipality of, declared to be in force	1865[1]	22
" Jésus, Turnpike Road Company, incorporated	1862	217

	YEAR.	PAGE.
Isolated Risk and Farmers' Fire Insurance Co. of Canada. *See* Isolated Risk Fire Insurance Co.		
Isolated Risk Fire Insurance Company, incorporated.....	1871 *c*	187
" " " Charter amended.....	1873 *c*	40
" Name changed to the Isolated Risk and Farmers' Fire Insurance Company of Canada.		40
Issues. *See* Common Law Procedure.		
J.		
Jackson, Robert, Will of, confirmed.....	1866	702
Jacques Cartier Bank, incorporated.....	1861	13
" " Charter amended.....	1863[2]	226
" " " continued.....	1871 *c*	47
" Normal School, Building of, provided for	1871 *q*	38
Jarvis, W. B., Settlement of estate by.....	1867–8 *o*	343
Jay, P. E., and Dessaulles, L. A., Letters patent to, for an invention authorized	1866	688
Jeffery Hale's Hospital of the City of Quebec, incorporated ...	1865[2]	495
" Sunday School of the City of Quebec, incorporated	1865[2]	493
Jewish Congregation of Anshe-Sholem at Hamilton, incorporated	1863[1]	94
Johnston, Sir W., Trustees enabled to sell real estate of.....	1864	655
Joint Debtors, Actions against, where some are absentees.....	1863[1]	114
Joint Stock Co.'s Gas and Water, Con. Stat. Can. c. 65 extended to Parish and Township Municipalities	1860	81
" " " "The Joint Stock Companies General Clauses Consolidation Act"..	1861	30-39
" " " Municipalities may authorize laying of pipes and take stock in companies	1866	226-242
" " " " "	1873 *o*	297
Inconsistent enactments repealed. *See* Joint Stock Companies Acts of 1869 (*c*) (*infra*).		347
" " Manufacturing, Mining, &c., &c., Con. Stat. Can. c. 63, extended to Express Companies.....	1860	67
Companies may hold bank stock		67
" " " Con. Stat. Can. c. 63 amended.....	1861	39
" " " " " applied to Petroleum Co....	1865[2]	85
" " " "The Joint Stock Companies' General Clauses Consolidation Act".....	1861	30-39
" " " (Que.) " "	1868 *q*	63-71
Act of 1861 repealed		71
" " " " Act of 1868 *q* (63-71) amended	1869 *q*	155
" " " " "The Joint Stock Companies Incorporation Act".....	1868 *q*	71-[illegible]
" " " " Act of 1868 *q* (71-84) amended	1869 *q*	155
" " " "The Joint Stock Companies' Judicial Incorporation Act"	1860	67-80

	YEAR.	PAGE.
Joint Stock Co's, Manufacturing, Mining, &c. (*Continued*)—		
" " " Act of 1860, pp. 67-80 amended..	1861	40
" " " Incorporation by Letters Patent....	1864	181-190
" " " Act of 1864, amended	1865[2]	84
" " " " "	1866	77
" " " Act of 1864, sub-s. 10 of s. 1 amended	1868-9 *o*	231
" " " Act of 1864, sec. 1, amended,....	1871-2 *o*	83-4
Act extended to Companies for Elevating, Storing and Forwarding.....		84
" " " Acts of 1860 (pp. 67-80) and 1864, and amendments thereto repealed..	1869 *c*	79
See Joint Stock Companies (*infra*).		
" " Road (Ont.), Con. Stat. U. C. c. 49, amended	1860	106-9
" " " " " "	1865[1]	43-4
" " " " " "	1865[2]	162-5
" " " " " "	1867-8 *o*	185-9
" " " " Certain articles exempted from toll	1868-9 *o*	232
" " " " Con. Stat. U. C. c. 49, and Act of 1867-8 (*o*), amended ...	1871-2 *o*	62-7
Act of 1865[1] repealed.....		67
" " " " Act of 1867-8 (*o*) amended	1873 *o*	156-7
Sec. 14 amended—Failure of of purchasers to repair....		156
Extension of time to certain purchasers.....		157
See Joint Stock Companies, Manufacturing, &c. (*supra*), Acts of 1861, 1864, 1865[2], and 1866.		
See Joint Stock Companies (*infra.*) Acts of 1869 (*c*).		
" " " (Que.) Con. Stat. L. C. c. 70, amended	1866	133
" " Stoning Roads, Act respecting.....	1870[1] *q*	84-97
" " " Act of 1870[1] *q* amended.....	1872 *q*	67-8
" " Telegraph, "The Joint Stock Companies General Clauses Consolidation Act".....	1861	30-39
" " " Con. Stat. Can. c. 67, ss. 1, 7, and 10-13, repealed	1869 *c*	79
" " " Con. Stat. Can. c. 67, amended.	1869 *c*	81
See Joint Stock Companies (*infra.*) Acts of 1869 (*c*).		
" " To construct works to facilitate transmission of timber down rivers and streams, Con. Stat. Can. c. 68 amended.....	1873 *c*	280
" " "Canada Joint Stock Companies' Clauses Act, 1869".....	1869 *c*	59-67
Provisions to apply to any company hereafter incorporated by special act, excepting Banks, Railways and Insurance Companies		60

	YEAR.	PAGE.
Joint Stock Co's (*Continued*)—		
" " "Canada Joint Stock Companies Letters Patent Act, 1869"	1869 *c*	67
Con. Stat. Can. c. 63, 23 Vic. c. 31, (1860 pp. 67-80), 27, 28 Vic. c. 23 (1864 pp. 181-190), all amendments thereof, and ss. 1-7 and 10-13 of Con. Stat. Can. c. 67 repealed		79
Gov. in Coun. may incorporate any company except Banks, Railways, and Insurance Companies—How Charter obtained—Powers of Companies—Service on Companies, &c.		67-89
" " Act respecting certain	1872 *q*	66
Shares being multiples of $100 may be divided into $100 shares		66
Tenure of lands by certain foreign companies		66
See Co-operative—Charitable.		
Joliette, County, Boundaries altered, &c.	1864	275
" " " " for electoral purposes	1873 *c*	94
" " Part of Kildare annexed to County of Montcalm	1870[1] *q*	107
" " " " " "	1873 *c*	94
" " and Berthier, Limits of, altered for electoral purposes	1869 *c*	439
" " " " " "	1869 *q*	158
" Town, incorporated	1863[2]	122
Jones, Dame Ann, Sale of part of property authorized	1869 *q*	346
" Hon. Charles, Act for the relief of his devisees	1863[1]	103
Judges of County Courts, Appointment of, (B. N. A. Act)	1867 *c* 1867-8 *o*	24
" " " Board of, to make rules as to Clerks and Bailiffs	1868-9 *o*	103
" " " Impeachment of, Con. Stat. U. C. c. 14, amended	1866	133-4
" " " " Court for, abolished	1868-9 *o*	113
" " " Office to be held during pleasure	1868-9 *o*	95
Senior and Junior Judges, duties of		96
" " " " " during good behaviour	1869 *o*	31
" " " Act of 1868-9(*o*) pp. 95 & 96, amended	1871-2 *o*	20-21
Appointment of Junior Judges		21
Junior Judges may sit in Chambers		21
Judge of one Court may sit in another Court		21
" " " Salaries. *See* Civil List	1868 *c*	40
" " " Substituted for Recorders	1868-9 *o*	22
See County Courts.		
" Court of Error and Appeal, Chief Justice may sit in any Superior Court	1870-1 *o*	34-5

	YEAR.	PAGE.
Judges of Court of Error and Appeal (*Continued*)—		
" " " Chief Justice, Remuneration of.....	1868–9 *o*	5
" " " " " "	1873 *c*	97
" " " Presiding Judge, Governor may appoint.....	1861	89
" " " " Precedence of	1862	43
Oath of, allowance to		43
" " " " Allowance to, if a retired Judge.....	1869 *c*	30
" " " Remuneration of.....	1869 *o*	19, 20
See Court of Error and Appeal.		
" Courts of Q. B. and C. P., Pensions of, Con. Stat. U. C. c. 10, amended.....	1866	135
See Judges of Superior Courts.		
" " Q. B. (Que.) not disqualified in certain cases.....	1865[1]	220
" Superior Courts, Appointment and tenure of office (B. N. A. Act).....	1867 *c* 1867–8 *o* 1868 *q*	24 xxii
" " " Estate bills may be referred to.....	1870–1 *o*	33
" " " May sit in any Superior Court.....	1870–1 *o*	34, 5
" " " May sit separately for certain purposes	1873 *o*	30
" " " Salaries. *See* Civil List.		
See Chambers—Judges of Courts of Q. B. and C. P. —Superior Courts.		
Judgments, Division Court, force and effect of.....	1868–9 *o*	96
" Registration of abolished.....	1861	96–8
" (Que.) of Q. B. and Superior Courts, rendering of facilitated.....	1866	100
" " Under 22 V. c. 5, sec. 11, to be executory without service.....	1860	129
Opposition thereto — Abandonment of judgment.....		129–130
Judicature, Provisions respecting (B. N. A. Act).....	1867 *c* 1867–8 *o* 1868 *q*	24 xxi
" "Lower Canada Judicature Act," 20 V. c. 44, ss. 96, 98, 99, 100–104, 111 and 113–116; 12 V. c. 112, ss. 4 and 6; 13, 14 V. c. 7; 14, 15 V. c. 129; 16 V. c. 196; 18 V. c. 98; 22 V. c. 5, ss. 11 and 54; Con. Stat. Can. cap. 105, s. 35, and cap. 106, s. 14, amended.....	1860	116–123
Court Houses and Gaols, building and repair of		116–123
"Building and Jury Fund,".....		116–123
Petit Jurors, Payment of.....		121
Habeas Corpus, Provisions respecting.....		123–4
Petit Jurors in Quebec and Montreal.....		124
Jurors in Other Districts.....		125
Adjourned cases under 20 V. c. 44, s. 147.....		125
Uncontested reports of distribution.....		126
Notarial Minutes, Custody of.....		126
Commissioners in United Kingdom		126

	YEAR.	PAGE.
Judicature, "Lower Canada Judicature Act" (*Continued*)—	1860	
Service of proceedings in Upper Canada		127
Delay for filing answer or reply		127
Witnesses in contested cases		127
Oral evidence admissible up to $25		128
Articulation de fait, Form of		128
Seizure and sale of chattels		128
Service on parties leaving L. C.		128
Certain judgments to be executory without service		129
Opposition thereto		129
Parties as witnesses		130
Insolvency of execution debtor		130
Hearing of cases under 18 V. c. 108		131
Witnesses, execution for taxation		131
Discontinuance of suits		131
" Act as to Appeals and Procedure	1862	29–32
Con. Stat. L. C. c. 77, s. 7, explained		29
Assistant Judge in certain cases		29–30
Rendering and recording of judgments		30
Taxation of costs		30
Appeals under Con. Stat. L. C. caps, 40 & 45, to be to Q. B.		31
Con. Stat. L. C. c. 83 sec. 69, repealed		32
Confession of judgment in Superior or Circuit Courts		32
Con. Stat. L. C. c. 83, ss. 9 & 82, amended		32
Evidence in appealable cases		32
" Act to diminish the expense of sales *en justice*, and of confirmations of title, and to facilitate the taking of *enquêtes*, the summoning of absentees, the judicial distribution of moneys, the seizure of constituted rents representing seignorial rights, and to provide for the review of judgments in certain cases	1864	230–240
" Act to explain Con. Stat. L. C. cap. 77, sec. 13... Judge who has been absent not disqualified in certain cases.	1865[2]	220
" Con. Stat. L. C. cap. 83, sec. 87, amended	1865[2]	221
Default in answering articulations of facts may be relieved against		221
" Act to facilitate the rendering of judgments in the Court of Queen's Bench, and Superior Court.	1866	100–102
" Con. Stat. L. C. c. 77, sec. 81, sub-sec. 1, amended	1869 *q*	110
" Constitution of Superior Courts, amended	1869 *q*	111
Provision in case Judge unable to render judgment		111
Article 470 C. P. C., amended		111
Additional Judge for Montreal		111
Judicial and other Deposits. *See* Deposits.		
" Matters (Que.) Annual statistical returns of	1860	132–171
Jurisdiction of Courts of Law and Equity. *See* Justice, Administration of—County Courts.		

	YEAR.	PAGE.
Jurors and Juries, Con. Stat. U. C. c. 31, amended	1863[1]	111
Sec. 51 repealed, and new section substituted		112
Provision in case of separation of Counties		111, 2
Ex officio selectors of Jurors		112
" " Con. Stat. U. C. c. 31, amended	1866	145
Sec. 124 repealed; view out of County where venue laid; duties of sheriff		145–6
" " Con. Stat. U. C. c. 31, amended	1868–9 *e*	26
Secs. 10 and 132 to 137, repealed		26
Sec. 51, as amended by 1863[1], amended		26
Junior County Judge and Mayor to be *ex officio* selectors of Jurors		26
" " Con. Stat. U. C. c. 31, s. 155, amended	1869 *o*	34
What portion of expenses cities to pay		34
" " Con. Stat. U. C. c. 31, s. 78, amended	1869 *o*	34
Fees of Justices for drafting		34
" " Con. Stat. U. C. c. 31, amended	1873 *o*	47
Payment of special jurors		47
Deposit by person issuing *Ven. ex*		47
Costs if special jury summoned but case not tried by them		47
" " County of York, selection for 1869	1868–9 *e*	260, 1
" " (Que.) Payment of Petty Jurors	1860	121
Summoning of, &c		124–5
" " " Act respecting	1864	245–62
Con. Stat. L. C. c. 84, repealed		262
" " " Act to diminish expense of summoning	1868 *q*	48–50
" " " Law respecting amended	1869 *q*	112–124
Act of 1864 ss. 1, 3, 4, 5 and 6, and Act of 1868 (*q*), ss. 1–6, repealed		112
" " " Act of 1869 (*q*), ss. 29, 30, and 31, amended	1871 *q*	32
" " " County of Gaspé, Provisions respecting qualification of	1870[1] *q*	27
" " Civil Cases, "Law Reform Act of 1868."	1868–9 *o*	25
Con. Stat. U. C. c. 31, s. 2, amended		25
Issues to be tried by Judge unless notice given		25
Meaning of "Governor" in sec. 58 of Con. Stat.		26
" " " Law Reform Act of 1868, sec. 18, sub-s. 1, amended	1871–2 *o*	42
Ejectment cases may be tried by juries		42
" " " Municipal Officers not liable to challenge when Municipality is a party	1866	280
" " " " Officers liable to challenge unless municipality be a County	1868–9 *o*	22

	YEAR.	PAGE.
Jurors and Juries, Civil Cases (*Continued*)—		
" " " "The Administration of Justice Act of 1873".....	1873 *o*	30
Equitable issues to be tried without a jury, unless otherwise ordered		30
Certain actions of *tort* to be tried by juries.....		30
Trial by Judge may be ordered although a jury demanded.....		30
Judge may direct a special verdict, except in libel cases.....		30
" " " (Que.) Law respecting amended...	1870 *q*	27
" " Criminal Cases, Juries de mediatate lingua not allowed in the case of aliens..	1869 *c*	271
Half English and half French, duties of sheriff.....		272
Peremptory challenges, provisions as to.....		271–2
Provincial Acts respecting confirmed		273
Quakers, &c., may make affirmation and act as jurors.....		273
Separating, Court may allow in certain cases.....		275
Supplying defect, if panel exhausted		272
" " Con. Stat. U. C. c. 31, secs. 99 and 100 repealed.....	1869 *c*	412
Justice, Department of, constituted.....	1868 *c*	62–3
" "The Administration of Justice Act of 1873."	1873 *o*	27–40
Courts of Law and Equity to be auxiliary to one another.....		27
Pure money demand, though only equitable, may be sued at law.....		27
Equitable Pleas at law, Allowance of extended.		28
" " in ejectment.....		28
Orders and Decrees at Law, the same as in Equity.....		28
Transfer of cases from Law to Equity.....		29
Accounts and inquires in action at Law.....		29
Proceedings thereon, Report, Appeal, Costs.....		29–30
Equitable issues to be tried by a Judge, unless otherwise ordered.....		30
Certain actions of *tort* to be tried by juries....		30
Other actions as heretofore, unless otherwise ordered.....		30
Legal and Equitable Issues to be tried at same time.....		30
Judge may direct a special verdict, except in actions of libel.....		30
Power to Judges to sit alone, or with another, either in, or out, of Term.....		30
Decisions of questions at trial may be reserved.		31
Interlocutory examination of parties		31
Procedure thereon.....		32–3

IMAGE EVALUATION
TEST TARGET (MT-3)

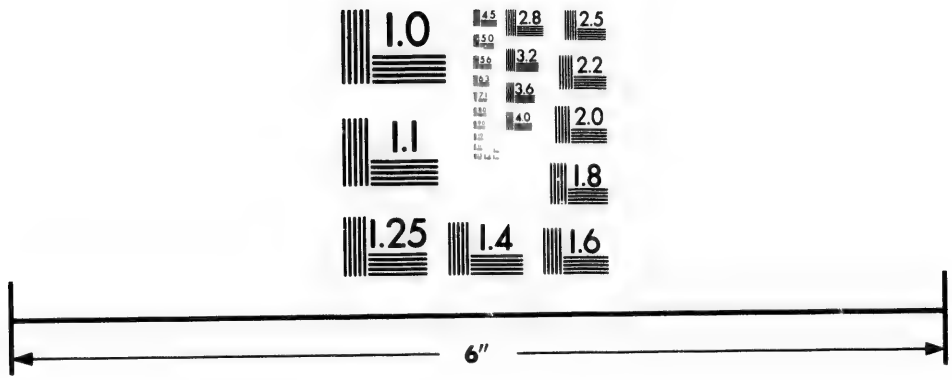

Photographic
Sciences
Corporation

23 WEST MAIN STREET
WEBSTER, N.Y. 14580
(716) 872-4503

2.8
2.5
3.2
2.2
2.0
1.0

	YEAR.	PAGE.
Justice, "The Administration of Justice Act of 1873" (*Cont'd*)—	1870 *o*	
No objection to proceedings in Chancery to establish title to real property that plaintiff has remedy at law		33
Transfer of suits from Chancery to Law		33
Procedure thereon		34
Proceedings in Chambers to set aside fraudulent conveyances		34
Proceedings in Chambers for sale of equitable interests		34
Procedure thereon		35
Interpleader by Sheriff — One application, although several executions		35
Proceedings thereon		36
Appeal and Rehearing		36
Specific delivery up of chattels in Detinue		36
Trial of County Court cases at Assizes for any County		36
Junior Judge of County Court, when to preside		37
Costs when a legal right is prosecuted in Equity, or an equitable right at law		37
Formal objections not permissible		37
Amendments—Costs		37
Powers to Judges to make rules and orders		37
Fourth Court of Assize for County of York		38
Trinity Term re-established		38
Sittings of Courts of Assize and Oyer and Terminer may be held separately in York		38
Third Court of Assize in County of Wentworth		38
General Sessions of Peace—Quorum		39
County Judge's Criminal Court established		39
Fourth Sittings of County Court in Co. of York		39
Execution on Judge's orders		40
Common Law Procedure Act, sec. 127 repealed		40
Con. Stat. U. C. c. 27, sec. 5 repealed and new sec. substituted		40
Several modes of title may be set up in ejectment		40
Salaries of Deputy Clerks of Crown		40
When Act to take effect		40
" (Que.) Administration of. *See* Judicature.		
" " Statistical returns respecting	1860	132
Justices of the Peace, Appointment of, Lieut.-Governor may appoint, &c.	1867–8 *o*	93
" " " " "	1868 *q*	47
" " " in remote parts	1864	172–4
Con. Stat. Can. c. 101 amended		172–4
" " " in remote parts	1865	23
Sec. 1 of Act of 1864 repealed, and new section substituted		23

	YEAR.	PAGE.
Justices of the Peace, Appointment of (*Continued*)—		
" " " (Que.) with more extensive jurisdiction	1870[1] *q*	26
" " Arms, authorized to seize in certain cases	1866	8–11
" " " " " ..	1867 *c*	285–8
" " " Act of 1867 (*c*) amended and explained	1869 *c*	408
" " " Con. Stat. U. C. c. 99, except s. 3, and Act of 1866 repealed	1869 *c*	412
" " " near public works. *See* Peace.		
" " Chicoutimi and Saguenay, exempted from property qualification.....	1864	174
" " Commissions for Town to cease when it becomes a City, &c..	1866	274
" " " " " ...	1873 *o*	274
Inconsistent enactments repealed.		374
" " County, to have no jurisdiction in cities	1866	274
" " " Act of 1866 respecting, repealed	1868–9 *o*	22
" " Declaration of office, form of, for Town Justices of the Peace ..	1866	194
" " " " *See* same section as amended	1873 *o*	244
" " *Ex-officio*, County Court Judges to be.	1865[2]	66
" " " Mayors, Reeves, and Police Magistrates to be	1866	274
" " " Aldermen and Reeves to take oath of qualification.....	1867–8 *o*	183
" " " Police Magistrates and Recorders to be.	1866	277
" " " " &c., Act of 1866 amended	1867–8 *o*	183
" " " " " ...	1868–9 *o*	22
" " " Mayors, Reeves, and Police Magistrates to be, for the whole County.....	1873 *o*	273
Aldermen and Police Magistrates to be, for cities		273
Inconsistent enactments repealed		374
" " Indictable offences, duties of, as to, out of sessions, Con. Stat. Can. c. 102, amended	1861	26
Sec. 54 repealed, and new section substituted		26
" " " " Acts respecting amended and consolidated	1869 *c*	293–330
" " " " Act of 1869 (*c*) amended and explained	1869 *c*	408–9

	YEAR.	PAGE.
Justices of the Peace, Indictable offences, Duties of, as to, &c. (*Continued*)—		
" " " " Con. Stat. Can. c. 102, except s. 59, and Act of 1861 repealed.....	1869 *c*	410-411
" " Judges of Sessions of the Peace and District Magistrate in Quebec to have powers of two Justices	1869 *c*	407
" " Municipal By-laws, Convictions under. *See* Municipal By-laws.....		
" " Muskoka, Appointment, &c	1867-8 *o*	196
" " " Act of 1867-8 (*o*) amended	1868-9 *o*	261
" " New Brunswick, Offences committed in, powers of J. P.'s.....	1861	27
" " Oath of qualification, before whom to be taken	1865[2]	65-66
Certain oaths confirmed.....		65-66
" " Power to remand prisoner for trial before a "Competent Magistrate," under 1869 (*c*) c. 32	1869 *c*	388
" " Provisional districts, duties of in sessions	1864	226
Con. Stat. U. C. c. 128 amended ...		226
" " Qualification of, Con. Stat. Can. c. 100 amended	1865[2]	65
" " " in Chicoutimi and Saguenay	1864	174
" " " in towns to be the same as others.	1866	274
" " Recognizances forfeited, to whom to be transmitted	1869 *c*	407
" " Remunera ion for drafting Jurors	1869 *o*	34
Con. Stat. U.C. c. 31 s. 78 amended.		34
" " Returns by, when only need be made	1866	149
" " " how and when to be made....	1868-9 *o*	21
" " " " " ...	1869 *c*	346-8
" " " Con. Stat. U.C. c 124, except sec. 7, and Act of 1866, repealed.....	1869 *c*	413
" " " When and to whom to be made	1870 *c*	81
" " " Certain, not to be invalid ...	1869 *c*	407
" " " (Que.) Provisions respecting	1860	134
" " Riots and riotous assemblies, Powers of, as to. *See* Riots.		
" " Summary Convictions, Appeals on....	1866	149
" " " Acts respecting amended and consolidated.....	1869 *c*	330-383
" " " Act of 1869 (*c*) amended and explained.....	1869 *c*	408-9

	YEAR.	PAGE.
Justices of the Peace, Summary Convictions (*Continued*)—		
" " " Con. Stat. Can. c. 103, except ss. 74 to 81 and 85, Con. Stat. U. C. c. 124, except s. 7, and Act of 1866, repealed	1869 *c*	410, 413
" " " Act of 1869 (*c*) amended	1870 *c*	79
Secs. 65 and 71 repealed and new secs. substituted		79-81
Appeals, Provisions as to		79-81
Certiorari, no conviction, &c., approved, to be removed by		81
Returns, when and to whom to be made, &c.		81
Form of notice of appeal		82
See Juvenile Offenders—Larceny—Malicious Injuries—Person, Offences against the—Quarter Sessions.		
" " (Que.) Act 6 W. 4 c. 19 continued	1860	32
" " " Actions against, Law as to amended	1864	263
" " " Returns to be made by	1860	134
Juvenile Offenders, Nova Scotia, Act respecting	1870 *c*	87-88
" " Quebec, Act respecting	1869 *c*	398-400
" " " Act of 1869 (*c*) amended and explained	1869 *c*	408-9
" " Removal from Reformatory to Penitentiary	1868 *c*	301
" " Summary trial of, Act respecting	1869 *c*	392
Con. Stat. Can. c. 106 repealed		398
In what cases, after what age, &c.		393
Compelling attendance, Procedure		394
Witnesses, conviction, returns, costs, &c		396
" " " Act of 1869 (*c*) amended and explained	1869 *c*	408-9
" " " Con. Stat. Can. c. 106, except secs. 6, 7, and 8, repealed	1869 *c*	410
K.		
Kamouraska, District, Act for supplying loss of records, &c., by burning of Court House and Gaol	1863[2]	189
Keays, J., Act to make valid his commission	1867-8 *o*	342
Kennebec Gold Mining Company, incorporated	1864	482
Kenyon, Township, Side Lines in established	1862	78
" " Construction of canal by D. A. Macdonald	1869 *o*	206
" Trustees of Presbyterian Church at, empowered to sell certain lands	1870-1 *o*	300
Kidnapping, To provide more fully for the punishment of	1865[2]	68
" " " "	1869 *c*	186
" Act of 1865[2] repealed	1869 *c*	411
Kildare, Boundaries altered	1864	275
" " "	1870[1] *q*	107
" " "	1873 *c*	

	YEAR.	PAGE.
Kincardine, Branch of Toronto, Grey and Bruce Railway to...	1867-8 *o*	211
King, Township, Side roads in defined, &c.	1864	369
" Provision as to road allowance between, and township of Albion	1870-1 *o*	243
King's County, Board of Trade incorporated	1873 *c*	283
Kingsey Falls, Municipality of erected	1864	316
" Act of 1864 amended	1865*	376
Kingston and Frontenac Railway Company, incorporated	1868-9 *o*	299
" " Madoc " " "	1869 *o*	113
" " Pembroke " " "	1871 *c*	157
" " " " " Certain by-laws granting aid to confirmed	1871-2 *o*	164
" Board of Trade incorporated	1871-2 *o*	212-6
" City, Authorized to dispose of certain lands	1868-9 *o*	47
" " " negotiate a loan of $470,000	1871-2 *o*	217-9
" " of, Water Works Company, Charter amended	1873 *o*	572-4
" " Sale of Queen Street School property authorized	1864	635
" " United to County for judicial purposes	1868-9 *o*	22
" Fire and Marine Insurance Company, Charter revived and amended	1861	322
" Marine Railway, Act respecting	1863*	337
Knives, Bowie and Sheath, Carrying of, Punishment	1869 *c*	187
See Person, Offences against the.		
Knowlton Cemetery Company, incorporated	1865*	498

L.

La Baie du Febvre. *See* Baie (La) du Febvre.		
Labrador Company, incorporated	1873 *c*	480
Lachine, Hydraulic Works Company, incorporated	1873 *c*	473
" Town of, incorporated	1872 *q*	184
Lacolle Academy incorporated	1863*	414
Ladies' Protestant House of Refuge incorporated	1871 *q*	149
" " " of London incorporated	1864	621
" of the Protestant Orphan Asylum of Montreal, Charter amended	1860	649
" School, Ottawa, Church of England, incorporated	1870-1 *o*	311
Lake Memphremagog Navigation Co., Charter amended	1868 *c*	369
" St. Peter Navigation Co., incorporated	1861	293
" " and River St. Lawrence, Improvements in navigation of, to be placed under control of Commissioner of Public Works	1864	90
" " and ship channel between Quebec and Montreal, *See* Montreal Harbour.		
" Simcoe Junction Railway Company	1873 *o*	449
" Superior and Manitoba Railway Company, incorporated.	1872 *c*	313
" " Winnipeg Railway Company, incorporated.	1872 *c*	328
Lanark County, Separation of Perth from, facilitated	1869 *o*	192
" " " Renfrew from, authorized	1861	106
" " " " Act to facilitate.	1865*	379
Lanark Village, incorporated	1862	62

	YEAR.	PAGE.
Lanark Village (*Continued*)--		
" " Sale of glebe lot of St. Andrew's Church authorized	1863[1]	161
" " " lot of ground (to erect lock-up houses) authorized	1865[1]	56
Lancaster Oil Company, incorporated	1864	595
Landed Credit Companies. *See* Credit Foncier.		
Landlord and Tenant. *See* Overholding.		
Land Surveyors, Con. Stat. Can. c. 77 amended	1871-2 *o*	59
Sec. 9 amended, Qualification for admission to practice		59
Admission of Quebec practitioners		59
Sec. 2 repealed, and new sec. substituted		59
Oath of members of Board		59
Lands, Crown. *See* Crown Lands.		
" Execution against. *See* Execution.		
" Sale of, for taxes. *See* Taxes.		
Laprairie de la Madeleine, Common of. Act 2 Geo. IV. c. 8, continued	1860	30
" " " " "	1861	16
" " " " "	1862	27
" " " " "	1863[2]	54
" " " " "	1864	191
" " " " "	1865[1]	12
" " " " "	1866	66
" " " " "	1868 *q*	46
" " " " "	1869 *q*	145
" " " " "	1870[1] *q*	23
" " " " "	1870[2] *q*	70
" " " " "	1871 *q*	32
" " " " "	1872 *q*	64
" Navigation Company, incorporated	1870[2] *q*	199
" Turnpike Road Company, Parish of, incorporated	1872 *q*	328
Larceny, and Other Similar Offences, "The Larceny Act, 1869."	1869 *c*	188
Accessories, punishment of, &c		218
Advertising a reward for return of stolen property		223
All larcenies to be of the same nature		191
Apprehension of offenders and other proceedings		223-5
Bailee, fraudently converting property		191
Burglary		203
Demanding money, &c., with menaces		202
Extortion		202
Falsely pretending to have enclosed property in a post letter		217
Frauds by agents, bankers, or factors		210-12
" " keepers of warehouses, forwarders, millers, &c		215-16
" " owners of goods after advances by consignees		215
" " trustees, directors, &c		213
" obtaining execution of deeds by		217
Games, winning money by cheating at		217

	YEAR.	PAGE.
Larceny and Other Similar Offences, "The Larceny Act, 1869" (*Continued*)—	1869 *c*	
Indictments and punishments		191.2 218–219
Interpretation of words		189–91
Larceny, after a conviction for felony		192
" of cattle or other animals, &c		192–3
" of, or destroying written instruments		194–5
" of things attached to, or growing on, land —trees, fruit, vegetables, &c		195–8
" from the mines, or of ores and minerals		198
" by partners from partnership		200
" from the person, and other like offences		201
" in the house		205
" in manufactories, ships, wharves, &c		206
" or embezzlement by clerks, servants, or persons in the public service		207
" by tenants or lodgers		210
Marine store dealers, regulations concerning		220
Obtaining money, &c., under false pretences, or cheating		216
" passages by false tickets, &c		218
Offences not otherwise provided for		221
Punishment for simple larceny		191–2
Receiving goods, &c., stolen or fraudulently obtained		218
Restitution or recovery of stolen property		222
Robbery		201
Sacrilege, burglary, and house-breaking		203–5
Timber found adrift, appropriating		221
" Act of 1869 (*c*) amended and explained	1869 *c*	408–9
" Con. Stat. Can. c. 92 repealed	1869 *c*	410
" Stamps to be deemed chattel property within Act of 1869, c., &c	1872 *c*	145
" Advertisements relating to stolen goods, action under sec. 116 of Act of 1869 (*c*) to be brought within six months	1872 *c*	146
L'Assomption, Joliette, &c., Boundaries of Counties altered	1864	275
La Société. *See* Société.		
Laurentian Railway Company, incorporated	1872 *q*	91
Lavalle Normal School, Provision for building	1871 *q*	38
Law always speaking. (Interpretation Act)	1867–8 *o* 1867 *c*	50 58
" Fees, Con. Stat. U. C. cap. 33, sec. 8 repealed and new section substituted	1860	96
" " and Stamps, provisions as to	1864	67–73
" " " Act of 1864 amended	1868-9 *o*	233
Provincial Government to take charge of fees, &c		233
Proclamation before Act shall take effect		233
" " " Provisions as to	1869 *o*	25-26
Distinction abolished as to fees, &c., under certain Acts		26

	YEAR.	PAGE.
Law Fees and Stamps, Provisions as to (*Continued*)—	1869 *o*	
Compensation to Law Society		26
" " " Acts of 1864 and 1869 (*o*) extended to judicial and territorial districts.....	1871-2 *o*	42
Act of 1869 (*o*) sec. 3 amended, $14,500 to read $7,250.....		43
" " " Act of 1864, sec. 5 amended	1873 *o*	49
Obliteration of Stamps.....		49
" " " Fee Funds, Act respecting	1869 *c*	31
" " " (Que.) Provisions respecting	1860	119-122
" " " " " "	1864	67-73
" " " " Act of 1864 amended.....	1868 *q*	11-14
Secs. 6, 22 and 23 repealed ..		14
" " " " Act respecting amended	1870[1] *q*	14
" of Property and Trusts. *See* Property and Trusts.		
" Practice of. *See* Attorneys.		
" Law Reform Act of 1868.".....	1868-9 *o*	18
County Courts, Terms and sittings of...		19
" Equity jurisdiction abolished		19
" Appeals from by beneficiary parties		20
General Sessions, Courts of General Quarter Sessions to be known as....		20
Lawe, H., and Rideut, W., Admission of, as Land Surveyors...	1860	661
Lawless Aggression. *See* Aggression.		
Lay Association, Presbyterian Church, Montreal, incorporated.	1863[2]	406
Leases, Jurisdiction of Chancery respecting.....	1865[1]	31
" Restriction on effect of license, or waiver of condition..	1865[2]	136
" When subject to registration.....	1865[2]	110
" " "	1867-8 *o*	122
Inconsistent enactments repealed		105
Leather and Raw Hides, Inspection of. *See* Hides.		
" Sole, Inspection of, Con. Stat. Can. c. 51, s. 2, repealed and new section substituted.....	1861	50
See Inspection of Staple Articles.		
Leeds Copper Mining and Smelting Co., incorporated.....	1863[2]	344
Lefebvre, J., and Hugenuin, J., Admission of, as Notaries	1861	391
Legislative Assembly of Ontario, Continued, notwithstanding demise of the Crown ..	1868-9 *o*	12
" " " Forgery, perjury, and intimidation in connection with the Assembly and their acts	1868 *c*	286-7
" " " " Act of 1868 (*c*) amended and explained.....	1869 *c*	408
" " " Independence of, for securing ..	1868-9 *o*	14
" " " " For further securing	1871-2 *o*	15
" " " Members of House of Commons ineligible.....	1871-2 *o*	17
" " Powers of, (B. N. A. Act)	1867 *c* 1867-8 *o* 1868 *q*	14, &c. xiii.

	YEAR.	PAGE.
Legislative Assembly of Ontario (*Continued*)—		
" " " Privileges, powers, and immunities of	1868–9 *o*	12
" " " Property qualification of members abolished	1869 *o*	19
" " " Speaker of, Act respecting	1867–8 *o*	58
" " " " Election of	1867 *c* 1867–8 *o*	18
" " " " Salary of	1869 *o*	16–18
" " " Witnesses may be examined before committees of	1868–9 *o*	18
" " " " "	1871–2 *o*	17
See Election—Estate Bills—Indemnity.		
" Assembly of Quebec—		
Authority and dignity of, Act to uphold	1870[1] *q*	17–19
Continued notwithstanding demise of Crown	1869 *q*	18
Independence of, Act for securing	1869 *q*	12
" " Act of 1869 amended	1872 *q*	19
" Provisions respecting	1870 *q*	17
Privileges, powers, and immunities	1869 *q*	16
Publication of Parliamentary papers, Persons publishing protected	1870[1] *q*	17–19
Speaker of, Act respecting	1868 *q*	15
" Salary of	1868 *q*	17
" " Act of 1868 revived	1869 *q*	12
" " Act respecting	1870[1] *q*	15
" Provision in case of absence of	1869 *q*	19
Witnesses may be examined before Committees of, on oath	1869 *q*	18
" Council, Election of Speaker of, &c.	1860	16–17
" " Elections for, postponement of	1866	712
Lennox and Addington and Frontenac, Act uniting	1860	89
" " " By-laws and debentures of, confirmed	1865[1]	47
L'Epiphanie, Boundaries altered	1864	275
Lessors and Lessees (Que.) Con. Stat. L. C. s. 4, of c. 40, respecting, amended, and s. 19 repealed	1862	36
" " " Judge may hear cases under 18 V. c. 108 during long vacation	1860	131
See Leases.		
Letters, falsely pretending to have enclosed property in, punishment for	1869 *c*	217
See Larceny and other similar offences.		
" demanding money, threatening to accuse of crime, &c., punishment	1869 *c*	201–2
See Larceny and other similar offences.		
" threatening to burn houses, &c., punishment	1869 *c*	241
See Malicious injuries.		
" " murder	1869 *c*	173
See Person, Offences against the.		
Levasseur, M. L., may collect tolls on bridge over River Beçancour	1863[2]	324

	YEAR.	PAGE.
Louis and Kennebec Railway, incorporated	1869 *q*	217
" " " Government aid to	1869 *q*	208
" " " Act of 1869 (*q*) amended	1871 *q*	45
" " " Charter amended	1872 *q*	103
Lévis Board of Trade incorporated	1872 *c*	191–6
" County, Part of Parish of St. Joseph de la Pointe Levy, annexed to, for registration purposes	1860	420
" " Registration Division of, Name of Registration Division of Dorchester Number Two changed to	1872 *q*	75
" Mining Company, of Canada East, incorporated	1864	521
" Town of, incorporated	1861	144
" " Act of incorporation amended	1862	96
" " " " further amended	1865[2]	336
" " " " "	1868 *q*	146
" " " " "	1870[2] *q*	193–6
" " Acts respecting incorporation of, amended and consolidated	1872 *q*	266
Libel, Printed (Que.) Law as to amended	1865[1]	27
Liberty of the subject. *See* Habeas Corpus.		
Library of Parliament, Act relating to	1871 *c*	93
Licenses for Cabs, &c. *See* Cabs.		
" Hawkers, &c. *See* Hawkers.		
" Taverns and Shops. *See* Tavern and Shop.		
" (Que.) Issue of, Act respecting	1870[1] *q*	14
" " Laws respecting amended and consolidated	1870[2] *q*	11–66
" " List of Acts repealed		56–8
" " Act of 1870[2] (*q*) amended	1871 *q*	11
" " " " "	1872 *q*	15
Liens, Equitable. *See* Equitable Liens.		
" Mechanics', &c., "The Mechanics' Lien Act of 1873"	1873 *o*	79–82
Lieutenant Governors, Appointment of (B. N. A. Act)	1867–8 *o* 1867 *c* 1868 *q*	14 xiii.
Life Insurance, To secure the benefit of, to wives and children.	1865[2]	73
" Act of 1865[2] amended	1869 *o*	43
" "Married Women's Property Act, 1872"	1871-2 *o*	35, 36
Married Women may insure their own or husbands' lives		35
Insurance by husband for benefit of wife and children		35
" Acts of 1865[2], 1869 (*o*), and 1871-2 (*o*), amended	1873 *o*	57-9
Acts of 1865[2] and 1869 (*o*) to apply in cases of payment of one premium for whole term		58
Certain policies made valid		58
Insured may on death of any beneficiary re-allot the share of the deceased		58
Insured may direct application of bonuses and profits		58
Act of 1871-2 (*o*) s. 4 amended		59
" (Que.) Act of 1865[2] amended	1869 *q*	152
" " Act of 1865[2] extended	1871 *q*	35-7

	YEAR.	PAGE.
Light Houses (Colonial) Erection and maintenance of; "The Merchants' Shipping Act Amendment Act, 1855." *See* Merchant Shipping	1863[1]	3-9
" Buoys and Beacons, Act respecting	1868 *c*	173-7
" " Act of 1868 (*c*) amended	1870 *c*	65
Sec. 9 repealed		65
Minister of Marine and Fisheries to direct construction of, and have control and management of		65
Punishment of persons removing, defacing, &c.		66
Reports by Minister, work to be done by tender		66
Power of Minister to take land, &c.		66-7
Lights to be carried by vessels. *See* Navigation.		
Limitation of Actions, against Executors, &c., where claim is disputed	1865[2]	145
" " " Joint debtors where some are out of U. C.	1863[1]	114
" " " Railway Companies for damages	1868 *c*	262
" " Before Justices in cases not otherwise provided for	1869 *c*	336
" " Disability in case of non-residents abolished	1862	45
" " in criminal cases. *See* Procedure	1869 *c*	288
" " in intestacy, to recover personalty	1865[2]	145
" " of account	1863[1]	113
" " Wild lands, in respect of, Con. Stat. U. C. c. 88, s. 3, amended	1864	209
Lincoln and Wentworth, Act protecting lake shore extended to	1862	55
" County Town c, Act to change	1862	56
" " By-law for changing confirmed	1863[1]	115
" " Act of 1862 respecting, amended	1866	426-7
Proclamation to issue on deposit of $4,000		426
Compensation to Niagara, interest on award		426
Payment of special rate to be levied		427
Lindsay, Town Council empowered to lease the "Queen's Square"	1862	60
Line between Upper and Lower Canada, Act respecting	1860	52-6
" Fences, and Watercourses, Con. Stat. U. C. c. 57, amended	1868-9 *o*	255, 6
Lingwick, Bury, and Oxford, Surveys of confirmed	1861	186
Liquors, Intoxicating. *See* Intoxicating Liquors.		
Lisgar, Electoral District of, defined	1872 *c*	40
Livery Stables. *See* Acts under title Cabs.		
Livingston, D. A., Admission of, to practice medicine	1865[2]	516
L'Hotel Dieu, Sisters of, incorporated	1867-8 *o*	290
Loan for paying Hudson's Bay Company. *See* Hudson's Bay Company.		
" and Landed Credit Company. *See* District Permanent Building Society of Montreal.		

	YEAR.	PAGE.
Loan to Dominion. *See* Imperial Guarantee.		
Loans on Credit of Consol. Revenue Fund. *See* Supplies in each year of Statutes.		
" Authorized by Parliament, Act respecting	1872 *c*	27–9
Lobo Township, investment of Clergy Reserve Moneys confirmed	1862	72
Lochaber Township, divided into two municipalities	1864	320
Lock-up Houses, Provisions respecting	1866	283
" " " "	1873 *o*	283
Inconsistent enactments repealed		347
Lodgers, Larceny by, Punishment for	1869 *c*	210
See Larceny, and other similar offences.		
Logan Mining and Smelting Company, incorporated	1863[2]	367
" Township of, Provision as to payment of certain debentures of the united Townships of Logan, Elma, and Wallace	1871–2 *o*	202
London and Canadian Loan and Agency Company (limited), incorporated	1863[2]	266
" " " " Charter amended	1872 *c*	490
" " " " " "	1873 *c*	422
" and Petrolia Oil Pipe Company, incorporated	1873 *o*	633
" and Port Stanley Gravelled Road, control of continued in County of Elgin	1863[1]	118
" " Railway Company, further powers granted to	1862	130
" Board of Trade, incorporated	1866	432
" City, Act relating to certain streets in	1868–9 *o*	330
" " Act to close part of Church Street in	1870–1 *o*	248
" " Act as to certain streets and land for market	1873 *o*	381
" " By-law in favor of the L. H. & B. Ry. Co., legalized	1871–2 *o*	128
" " Debt of, Act respecting	1871–2 *o*	219
" " Presbyterian Church at, Sale of lands confirmed	1873 *o*	731
" " St. Paul's Church at, Power to dispose of land	1861	376
" " " " Exchange of lands between, and corporation, confirmed	1863[2]	211
" " United to County of Middlesex for judicial purposes	1868–9 *o*	22
" " Water Works, Act for construction of	1873 *o*	558
" Collegiate Institute, incorporated	1865[2]	480
" " " Act respecting, name changed	1867–8 *o*	287
" Freehold and Leasehold Land Benefit Building Society, may amalgamate with the Agricultural Investment Society and Savings Bank	1873 *o*	709
" Huron and Bruce Railway Company, incorporated	1870–1 *o*	156
" " " " " Time for completing, extended	1871–2 *o*	127
" " " " " Acts respecting amended	1873 *o*	523
" " " " By-law of City of London in favour of, legalized	1871–2 *o*	128

	YEAR.	PAGE.
London (*Continued*)—		
" Permanent Building and Savings Society, amalgamation of, with "Huron and Erie Savings and Loan Society," authorized	1865[1]	104
" Street Railway Company, incorporated	1873 *o*	548
" Union Savings Loan and Permanent Investment Society, may amalgamate with the Agricultural Investment Society and Savings Bank	1873 *o*	709
Long Point Company, incorporated	1866	598
Longueuil Navigation Company, incorporated	1865[2]	448
" Part of St. Lambert annexed to	1862	100
Lorette Indians may regulate the cutting of wood on their reserve	1864	323
Lotteries, Con. Stat. Can. c. 95, amended as to raffles at Bazaars	1860	87
" (Que.) " " " "	1869 *q*	149
Lottery, Act to quiet titles to land sold by	1864	224
Lower and Upper Canada, Line between, Act respecting	1860	52–6
" Canada, Consol. Municipal Act. *See* Municipal Act (Que.)		
" " Copper Mining Company, incorporated	1864	577
" " Investment and Agency Company (limited) incorporated	1863[2]	249
" " Judicature Act. *See* Judicature.		
Lumber, Duties reserved to New Brunswick (B. N. A. Act).	1867 *c* 1867–8 *o*	28
" *See* Timber.	1868 *q*	xxv.
Lunacy, Proceedings in, in Court of Chancery	1865[1]	31–33
Lunatic Asylum for criminal convicts, Con. Stat. Can. c. 108, amended	1861	25
" " Provincial, Law respecting persons dying in, amended	1863[1]	109
Con. Stat. U. C. c. 125, s. 2, and Con. Stat. Can. c. 76, s. 2, amended		109
See Asylums.		
L'Union, &c. *See* Union.		
Luther and Arthur Townships, certain actions of, confirmed	1862	75
Lyn General Manufacturing Company, incorporated	1873 *o*	639
Lyndoch Township, attached to Renfrew County	1860	89
M.		
Macaulay, Township of, to form part of Muskoka	1873 *o*	349
Macdonald, D. A., Powers as to construction of Canal in Township of Kenyon	1869 *o*	206
" M. E. I., Part of real estate of, may be alienated	1869 *q*	3
Macdonell, Alex., Trustees appointed to wind up his estate	1865[2]	507
" D. A. Æ., and others empowered to convey certain land to Thomas Galt	1860	659
Macpherson, D. L., and Gzowski, C. S., Letters Patent to, for an invention authorized	1866	692
Maganacippi River Improvement Company, incorporated	1869 *q*	279
Magistrates. *See* Justices of the Peace—District Magistrates.		
Magnettewan Lumber Company of Ontario, incorporated	1871–2 *o*	344

	YEAR.	PAGE.
Magog and Bolton, Titles to lands in, Con. Stat. L. C. c. 44, amended	1864	268
" Gold Mining Company, incorporated	1864	490
Mail Printing and Publishing Company (limited)	1872 *c*	497
" Service, Ocean. *See* Ocean Mail Service.		
Mails and Mail Contracts. *See* Post Office.		
Maintenance, Neglect of, by husband. father, &c., punishment. *See* Person, offences against the	1869 *c*	176
Maison (La) Saint, Joseph du Sault au Récollet, incorporated	1869 *q*	314
Malahide Township, Certain investments by, confirmed	1863[1]	30
Malicious Injuries to property, injuring trees, &c., punishment for	1860	87
" " " Act respecting	1869 *c*	225
Indictments, contents of		243
Injuries to bridges, viaducts, toll-bars, &c.		236
" Buildings by tenants		229
" " and goods by explosive substances		228
" " and goods by fire		225–8
" " " " rioters		229
" Cattle and other animals		238
" Corn, trees, or vegetable productions		231–3
" Fences, mines, oil-wells, &c		232
" Fish-ponds, fisheries, &c		235
" Manufactures, machinery, &c		230
" Mines, oil-wells, &c		232
" Property not otherwise provided for		241
" Railways, carriages, telegraphs, &c.		236
" Sea and river banks, works on canals, &c		235
" Ships or vessels, buoys, marks, wrecks, &c		238
" Works of art		237
Sending letters threatening to burn, &c		241
Making or having gunpowder, &c., for injuring property, &c		242
Other matters — procedure — evidence — punishment, &c		243
" " Act of 1869 (*c*) amended and explained	1869 *c*	408–9
" " Con. Stat. Can. c. 93, and Act of 1860 repealed	1869 *c*	410
" " Act of 1869 (*c*), sec. 3, amended	1872 *c*	146
Malt, Duty on. *See* Inland Revenue.		
Managers of the Ministers' Widows and Orphans Fund of the Synod of the Presbyterian Church, &c., Charter amended	1872 *c*	519
Mandamus and Prohibition, Act to improve proceedings in	1865[1]	33
Application for writ may be made on affidavit only		33
Form of declaration, if directed		33
Proceedings—judgment		33
Writs may issue in vacation		34

	YEAR.	PAGE.
Mandamus and Prohibition, Act to improve proceedings in (*Continued*)—	1865	
Act of 9 Anne to apply to writs..		34
All persons having interest may be summoned to show cause.....		35
Death, &c., of such other persons not to abate proceedings.....		35
Costs to be in discretion of Court.....		35
Objections to return to be by demurrer..		36
Proceedings and judgment thereon.....		36
Right of appeal given—proceedings....		36
Person obeying writs indemnified.....		37
Court of Error and Appeal to make rules of practice		37
" Costs of writ against Municipal Corporations to be in discretion of Court..	1866	205
" " " " " ..	1873 *o*	278
Inconsistent enactment repealed.....		347
" Prerogative writ of, Law respecting issue of, amended	1871-2 *o*	32-3
Manitoba, Government of, Act to provide for temporary.....	1869 *c*	19
" " Act to establish.....	1870 *c*	20
Provisions as to Boundaries, Government, Subsidy, Customs and Excise, Ungranted Lands, Half-breeds, Hudson's Bay Company, Remainder of Rupert's Land, &c.		20–27
" " Act of 1869 (*c*) continued.....	1870 *c*	27
" " Act of 1869 (*c*) and 1870 (*c*) continued	1871 *c*	108
" " Act of 1870 (*c*) sec. 31, explained.....	1873 *c*	120
" " Act of 1870 (*c*), as to Duties of Customs, continued.....	1873 *c*	121
" " Certain Acts to be in force in.....	1871 *c*	76
" " " " respecting criminal law, to be in force in.....	1871 *c*	80
" " Gov. in Council may alter excise laws in.....	1871 *c*	83
" Indemnity of Ministers for expenditure in connection with expeditionary force.....	1872 *c*	25
" Insurance Company, incorporated.....	1872 *c*	450
" Junction Railway Company, incorporated.....	1872 *c*	307
" Lands, Act respecting claims to lands for which no patent has issued.....	1873 *c*	8–12
" " Free grants may be made to certain settlers in.....	1873 *c*	119
" " Survey, sale, &c., of, "Dominion Lands Act"	1872 *c*	56–92
" " " " Act of 1872 (*c*), amended.	1873 *c*	120
" Militia Act of 1868 (*c*) extended to.....	1871 *c*	85–6
See Northwest Territories.		
Manslaughter, Persons hurt in Canada dying abroad, provisions as to.....	1861	21
" Murder, &c., and accessories of, and conspiring to commit.....	1869 *c*	171

	YEAR.	PAGE.
Manslaughter, Murder, &c. (*Continued*)—	1869 *c*	
Indictment for, punishment, &c.		171–2
Where death or cause of death only happens in Canada		172
Attempting to commit murder, punishment for		173
Letters threatening to commit		173
See Person, offences against the.		
Manufactories, Larceny of goods in, Punishment	1869 *c*	206
See Larceny and other similar offences.		
" Malicious injuries to machinery, &c., Punishment. *See* Malicious Injuries	1869 *c*	230
" Municipalities may exempt certain, from taxation for five years	1867-8 *o*	184
" " may exempt any, " "	1869 *o*	65
" (Que.) " " " for ten years	1870[a] *q*	91
Manufactures, Encouragement of. *See* Agriculture.		
Manufacturing, Mining, and other Companies. *See* Joint Stock Manufacturing Companies.		
Maps. *See* Villages.		
Marezzo Marble Company of Canada, incorporated	1873 *c*	489
Marine and Emigrant Hospital at Quebec, to be under Department of Agriculture	1868 *c*	147
" " Fisheries, Department of, constituted	1868 *c*	161
Duties, powers, and functions thereof		161-3
" Insurance, Certain Policies not to be invalid by reason of the nature of the risk	1864	99
" " " " " "	1868 *c*	170
Act of 1864 repealed		163
" Stores, Act for the better protection of	1869 *c*	255–8
" " Act of 1869 (*c*), amended and explained	1869 *c*	408–9
" " Dealers in, Regulations respecting	1869 *c*	220
See Larceny and other similar offences.		
Mariners. *See* Seamen.		
Maritime Bank of the Dominion of Canada, incorporated	1872 *c*	215
" Improvement Company of the Dominion of Canada, incorporated	1873 *c*	50
" Warehousing and Dock Company, incorporated	1873 *c*	454
Marmora Iron Company, Amalgamation with Cobourg and Peterborough Railway Company, legalized	1869 *o*	122
Marquette, Electoral District of, defined	1872 *c*	40
Marriage Contracts of Traders (Que.) to be registered within a certain time	1864	134
Marriages, Act respecting, Con. Stat. U. C. c. 72 amended	1861	102
Certain Marriages confirmed		102
" Registration of. *See* Registration of Births.		
" (Que.) solemnized by Quakers, Doubts as to validity of, removed	1860	26
" " &c., Registers of, Con. Stat L. C. c. 18 and 20, amended	1861	67–8
" " " " Con. Stat. L. C. c. 20, amended	1862	39
" " " " Certain, legalized	1862	41
" Licences, Act respecting	1871 *q*	13

	YEAR.	PAGE.
Married Women, Discharges of mortgage by, how executed....	1868–9 *o*	39
Certificates as to examination of, on deeds may include names of several.....		40
" Act of 1868-9 (*o*) amended	1870–1 *o*	78
Certain words in secs. 1 and 2 expunged..		78
Certain certificates of discharge executed before Act of 1868-9 (*o*) confirmed		78
" Con. Stat. U. c. 85 amended.....	1870–1 *o*	76
Secs. 2, 3, and 4 repealed, and new sections substituted		77
Provisions as to execution of deeds in Ontario and foreign countries.....		76–77
" "Married Women's Property Act, 1872"	1871–2 *o*	35–7
Tenancy by the curtesy abolished in certain cases.....		35
Personal earnings protected		35
May insure their own or husbands' lives...		35
Insurances by husbands for benefit of wives and children		36
May hold stocks and vote.....		36
May deposit in a bank and check out.....		36
Non-liability of husbands for debts of wives		36
Suits by, and against, married women....		37
" "The Married Woman's Real Estate Act, 1873"	1873 *o*	54–7
Con. Stat. U. C. c. 35, ss. 1, 5, 6, 7 and 8, and Act of 1870-1 (*o*), ss. 1, 2, 3, 4 and 5, repealed.....		57
Powers of married women to convey.....		56
Concurrence of husband may be dispensed with in certain cases.....		56
Form of Judge's order therefor.....		56
Registration of order—Registrar's fees.....		57
Judge's fee for order.....		57
Defective conveyances to be valid.....		57
Certain titles not to be prejudiced.....		58
" Con. Stat. U. C. c. 73, s. 16, repealed	1873 *o*	70
Power of married women to make wills...		60–70
" Conveyances of Indian lands confirmed	1866	73–4
" Powers of Attorney, how executed	1865[2]	142
Martin, J. R., Act for relief of	1873 *c*	521
Marrington Canada Mining Company (Limited), incorporated.	1864	540
Martintown, Presbyterian Congregation at, enabled to sell land.....	1862	257
Marysburgh, Township of, divided into two municipalities....	1869 *o*	193
Massawipi Mining Company, incorporated.....	1864	526
" Valley Railway Company, incorporated	1862	136
" " " Charter amended	1864	425
Time for completing extended...		426
" " " " " "	1866	501
" " " Charter amended	1868 *q*	127
Massicotte, Narcisse Pierre, authorized to construct a toll-bridge over River Batiscan	1870 *q*	254

	YEAR.	PAGE.
Masters of Vessels having broken bulk before reaching Montreal, &c., Duties of	1863[1]	125–6
" " having broken bulk before reaching Quebec, Duties of	1871 *c*	114
" and Mates, Certificates to, Act respecting	1870 *c*	60–5
Inconsistent enactments repealed		65
See Navigation—Trinity House, Montreal —Trinity House, Quebec—Discipline—Shipwrecks.		
" " Owners of vessels, Liability of, in case of collision	1864	98
" " " " " "	1868 *c*	163–169
Act of 1864 repealed		163
" " Servants, Con. Stat. U. C. c. 75 amended	1865[2]	152
How certain differences between to be decided		152
Evidence, Admissibility of certain		152
" " " Con. Stat. U. C. c. 75 amended	1873 *o*	73-4
Agreements made out of Ontario may be enforced		74
" " " (Que.) in Country parts, Con. Stat. L. C. c. 27 amended	1866	131
" " " " " "	1870[1] *q*	33
" " Workmen, Act to amend the law as to violence, threats and molestation	1872 *c*	132-4
" " " Act to facilitate agreements between	1873 *o*	74
" " " "The Trades Arbitration Act, 1873".	1873 *o*	75-9
Mayrand, Antoine, and others, authorized to erect piers and booms in the Nicolet	1872 *q*	373
McCaffray, Charles and Francis, authorized to erect piers and booms in the Nicolet	1872 *q*	373
McCallum, Daniel, and wife, to limit application of general hypothec on property of	1865[2]	514
McDougall, John Lorn, Sale of lands authorized	1865[2]	509
McGee, Hon. T. D., Provision for widow and children of	1868 *c*	316
McGill College, Royal Institution, Charter amended	1863[1]	19
McGillivray and Biddulph annexed to Middlesex	1862	55
" Township, To exempt from taxation for certain gravelled roads	1870-1 *o*	250
" " Drainage of lands by Canada Company	1871-2 *o*	354
" " " Act of 1871-2 (*o*) amended	1873 *o*	671
McKay, Elizabeth, Compensation for erroneous patent authorized	1866	696
" Thomas, Hon., Settlement under his will confirmed	1861	378
McLean, John, Act for relief of (1859 reserved)	1860	iii.
" Township of, united to Ridout and erected into a municipality	1873 *o*	347
McMillan, John Peter, Admission of, as an attorney	1873 *o*	803
McNabb, James, Extension of patent may be granted to	1873 *c*	54
McNab Street W. M. Church, Hamilton, Trustees empowered to convey certain lands	1869 *o*	184
Meal, Inspection of. *See* Flour and Meal.		
Measures. *See* Weights.		
Measuring, Weighing, &c., articles of general consumption	1865[1]	15-20

	YEAR.	PAGE.
Mechanics' Bank incorporated	1865[1]	59
" " Charter continued	1871 *c*	47
" Institute of Montreal, Charter amended	1860	638
" " " may raise a loan	1863[2]	77
" " Toronto, Acts incorporating, repealed	1860	640
" Institutes. *See* Agriculture.		
" Liens for work done, "The Mechanics' Lien Act of of 1873"	1873 *o*	79-82
Medicine, Eclectic system of, Act respecting	1861	331
" and Surgery, "The Medical Act for Upper Canada"	1865[2]	152
Con. Stat. U. C. c. 40 repealed,		159
Qualifications of practitioners, registration, &c.		152-161
" " Errors in "The Medical Act for Upper Canada" amended	1865[2]	162
" " "The Medical Act for Upper Canada" amended	1866	337-9
" " "The Ontario Medical Act"	1868-9 *o*	242-254
Con. Stat. U. C. c. 41, and Acts of 1861 and 1865[2], and all Acts in amendment thereof, repealed		242
See Montreal Homeopathic Association—Physicians.		
Medicines, (Que.) Sale of, Con. Stat. L. C. c. 71 amend 1	1864	271
Medora, Township of, united with other Townships. *See* Watt	1868-9 *o*	273
" " " Township of Wood and erected into a Municipality	1873 *o*	347
Megantic County, Township of Broughton detached from	1863[1]	21
Melancthon, Passmore's survey of, established	1869 *o*	198
Melbourne Female Seminary, incorporated	1860	635
Members of Parliament. *See* Election—Indemnity—Legislative Assembly—Legislative Council—Parliament.		
Memphremagog (Lake) Navigation Company, Charter amended	1868 *c*	369
Mercantile Library Association of Montreal, Charter amended	1866	650
" " " " "	1872 *q*	306
Merchant Shipping Act (Imp.) Recorders declared Stipendiary Magistrates under	1861	66
" " amended, "The Merchant Shipping Act Amendment Act, 1855" (Imp.)	1863[1]	3-9
" " amended, "The Merchant Shipping Act Amendment Act, 1862" (Imp.)	1863[1]	13-46
" " amended, "The Merchant Shipping Act 1867" (Imp.)	1867 *c*	47-53
" " "The Colonial Shipping Act, 1869" (Imp.)	1869 *c*	vii.
" " "The Merchant Shipping (Colonial) Act 1869" (Imp.)	1872 *c*	i.-v.
" " "The Merchant Shipping Act" (Imp.)	1872 *c*	lii.-lviii.
" " "The Carriage of Dangerous Goods Act, 1873"	1873 *c*	13
See Coasting—Shipwrecks—Navigation—Masters and Mates.		
Merchants' Bank, incorporated	1861	229

	YEAR.	PAGE.
Merchants' Bank (*Continued*)—		
" " Charter amended	1862	151
Time for organizing extended		152
" " Charter amended	1863$_2$	227
Period for organization extended		227
Sec. 20 of Charter repealed		228
Sum to be paid before organization reduced		228
Lien of Bank on shares		228
" " Charter amended	1864	377
Retirement of Directors		377
Sec. 38 of Charter amended		378
Whole capital need not be called in		378
" " Charter continued	1871 *c*	47
" " and Commercial Bank, Amalgamation of, confirmed	1868 *c*	330
" " of Halifax, incorporated	1869 *c*	468
" " " Charter amended	1870 *c*	107
" " " " continued	1871 c	47
" Express Company of Dominion of Canada, incorporated	1868 *c*	373
" Warehousing Company, incorporated	1873 *c*	446
Meredith, Nanton, *et al.*, Certain indenture between, confirmed	1867-8 *o*	343
Merrickville Village, incorporated	1860	444
" and Westport Railway Company, incorporated	1870-1 *o*	174
Methodist, Connection (Primitive) Powers of sale and exemption from control as to real estate	1869 *o*	181
" Episcopal Church, land in Ottawa vested in trustees—power to mortgage	1870-1 *o*	310
" New Connection Church of Canada, Act respecting.	1873 *o*	733-45
" *See* Wesleyan.		
Metric and Decimal system of Weights and Measures. *See* Weights and Measures.		
Metropolitan Bank (Montreal) incorporated	1871 *c*	124
" Gas and Water Company of the City of Toronto, Charter amended	1861	307
Name changed		307
" " " " vested in Albert Furniss	1871-2 *o*	229
Middlesex County, Consolidation of debt	1860	24
" " Biddulph and McGillivray annexed to East Riding of	1862	55
" Mutual Fire Insurance Company, name changed and certain powers given	1863^2	290
" (West), Agricultural Society, authorized to sell certain lands	1870-1 *o*	251
Midland Land Company, incorporated	1871-2 *o*	323
" Railway of Canada, Powers to	1869 *o*	80
" " Empowered to consolidate debt and issue new bonds	1870-1 *o*	222
" " Certain by-laws in aid of, confirmed	1871-2 *o*	166
" " Acts respecting amended	1873 *o*	528
See Port Hope, Lindsay, and Beaverton Railway.		

	YEAR.	PAGE.
Mileage and Fees. *See* Sheriffs.		
Military and Naval Stores, Act for protection of	1869 *c*	255–8
" " " Act of 1869 (*c*) amended and explained	1869 *c*	408–9
See Marine Store Dealers.		
" Defence, Works for. *See* Defence.		
" Unlawful training of, Act to prevent	1866	8–11
" " " " "	1867 *c*	285–8
" " " Act of 1867 (*c*) amended and explained	1869 *c*	408
" " " Con. Stat. U. C. c. 99, except s. 3, and Act of 1866 repealed	1869 *c*	411–12
See Army and Navy.		
Militia, Con. Stat. Can. c. 35, respecting, amended	1862	2–6
" Act respecting	1863[2]	14–39
Con. Stat. Can. c. 35, and Act of 1862 repealed		39
" Act of 1863[2] amended	1864	87–89
" " " further amended	1865[2]	29–33
" (Volunteer) Force, Act respecting	1863[2]	39–53
" " " Act of 1863[2] amended	1864	87–89
" " " " " further amended	1866	57–61
" and Defence, Act respecting	1868 *c*	63–89
Inconsistent enactments repealed		89
" " Act of 1868 (*c*) amended, both to be cited as "The Militia and Defence Acts 1868 and 1871"	1871 *c*	85–6
Secs. 33 (sub-ss. 2 & 3) and 44, amended		86
Manitoba and British Columbia, Act of 1868 (*c*) extended to		85–6
Each to form a Military District		86
Colonels and higher officers may be appointed		86
Number of active Militiamen increased		86
" " Act of 1868 (*c*) amended	1873 *c*	130–2
Secs. 27 and 72, amended		130–2
" Commissions, signing of facilitated	1870 *c*	75
Milk, Adulteration of, punishment. *See* Larceny and other similar offences	1867–8 *o*	191
Miller, R. S., and Mitchell, E., Act to facilitate administration of estates of	1864	664
" Township of, attached to Frontenac County	1860	89
Millers giving receipts and not delivering. *See* Larceny and other similar offences	1869 *c*	216
Mines, Gold and Silver. *See* Gold Mines.		
" Larceny from, of ores or minerals	1869 *c*	198
Concealing royalty, penalty for		199
Dealing in gold or silver quartz, &c., without permission		199
Purchasing ditto without giving a proper receipt		199
Search warrant—procedure thereon, &c.		200
Evidence—Indictment		200
See Larceny and other similar offences.		

	YEAR.	PAGE.
Mines (*Continued*)—		
" Malicious injuries to, punishment, &c. *See* Malicious Injuries	1869 *c*	233
Mining Companies, Incorporation of. *See* Joint Stock Co's.		
" Rights (Que.) Act respecting	1861	85
Minister of Public Instruction (Que.) Act respecting office of	1868 *q*	40–42
Ministers ordained in foreign parts, validity of acts of	1865[1]	20
Minors, Estates of, Jurisdiction of Court of Chancery as to	1865[1]	31
" " (Que.) Certain formalities on sales of, need not be observed in certain cases	1871 *q*	26
" " " Act of 1871 (*q*) amended	1872 *q*	55
" " " " "	1872 *q*	56
Misdemeanours charged and felony proved, provisions as to *See* Procedure.	1869 *c*	274
" Vexatious indictments. *See* Indictments.		
Missionaries (Les) de Notre Dame, S. J., incorporated	1871 *q*	145
Missionary Society of the Wesleyan Methodist Church in Canada, incorporated	1872 *c*	520
Missisquoi and Black Rivers Valley Railway Company, incorporated	1870[2] *q*	118
" " " Portion of Gov't aid may be paid on certain conditions.	1872 *q*	85
" Agricultural Society, Act to provide for election of officers, &c	1860	429
" Junction Railway Company, incorporated	1869 *q*	253
" " " " Charter amended	1871 *q*	53
" Mining and Smelting Company, incorporated	1863[2]	359
Mississippi Navigation Company, incorporated	1869 *o*	151
Mitchell, Eliza, and Miller, R. S., Administration of estates	1864	664
" Village, in Co. of Perth, Charter amended	1865[2]	387
Mitivier, M. M., Admission of, to practice medicine	1862	288
Molson's Bank, Charter amended	1863[2]	225
" " " continued	1871 *c*	47
Monck, County, Certain Townships to constitute for representation in House of Commons	1872 *c*	38
" Township of, erected into a Municipality	1868–9 *o*	272
" " to form part of Muskoka	1873 *o*	349
Montcalm County, Boundaries altered, &c	1864	275
" Doncaster Township detached from	1869 *c*	440
" Part of Kildare attached to for electoral purposes	1873 *c*	94
" " " "	1869 *q*	107
" Part of annexed to Terrebone	1872 *q*	77
Month, Meaning of (Interpretation Act)	1867 *c*	60
	1867–8 *o*	52
Montmagny County, South-western boundary of defined	1865[1]	22
" District of, Beaumont detached from	1872 *q*	78
Montreal Academy of Music, incorporated	1865[1]	131
" and Champlain Railroad Co., Acts amended	1860	474
" " " " " " "	1862	122
" " " " " Powers extended and agreement with G. T. R. confirmed	1864	393

	YEAR.	PAGE.
Montreal and Champlain Railroad Co. (*Continued*)—		
" " " " Act respecting.....	1873 *c*	29
" " " Junction Railway Co., incorporated..	1870 *c*	196
" " City of Ottawa Junction Railway Co., incorporated	1871 *c*	147
" " Salaberry Steamboat Company, incorporated...	1863[a]	326
" " Vermont Junction Railway Co. incorporated....	1861	202
" Art Association. *See* Art Association, Montreal.		
" Asylum for aged and infirm women, Charter amended	1861	349
" Auxiliary Bible Society, incorporated.....	1870[2] *q*	243
" Bank of. *See* Bank of Montreal.		
" " Annuity and Guarantee Fund Society. *See* Annuity and Guarantee Fund.		
" Building Association, incorporated	1868 *q*	117
" " Society made permanent and name changed	1863[1]	78
" Caledonia Curling Club, incorporated	1868 *q*	125
" City, Acts of Incorporation amended	1860	327–350
" " " " "	1864	285–310
" " " " explained	1865[a]	331
" " " " amended	1866	342
" " " " "	1868 *q*	102–111
" " " " "	1869 *q*	289
" " " " "	1870[1] *q*	56
" " " " "	1870[2] *q*	140
" " " " "	1870[3] *q*	146
" " " " "	1871 *q*	83
" " " " "	1872 *q*	213
" " American Presbyterian Church of, empowered to keep Registers	1871 *q*	144
" " Catholic Cemetery, Removal of bodies from	1869 *q*	302
" " Division for representation purposes	1860	3
" " " " in House of Commons	1872 *c*	39
" " Fire Marshall, Appointment of	1868 *q*	93
" " " Act of 1868 (*q*) amended.....	1869 *q*	143
" " Grand Trunk Terminus, Corporation may acquire site for.....	1860	351
" " " " " Aid may be granted to	1863[a]	293
" " " " " Station at	1864	393
" " Gunpowder, storage of, in, regulated	1864	278
" " " " Act respecting.....	1868 *q*	87
Act of 1864 repealed.		87
" " " " Act of 1868 (*q*) amended	1870[1] *q*	100
" " Inspectors and Superintendents of Police, Name changed.....	1862	37
" " Loan for drainage authorized	1862	79
" " " paying loan due by Grand Trunk Railway Co. authorized.....	1862	81
" " " telegraph authorized	1862	80
" " " waterworks, restriction of expenditure	1861	138
" " Passenger Railway Company, incorporated	1861	218
" " " " " Charter amended.	1868 *q*	113
" " " " " " " ...	1870[a] *q*	211
" " " " " " " ...	1871 *q*	123

	YEAR.	PAGE.
Montreal City (*Continued*)—		
" " Representation of, in Legislative Assembly	1860	3
" " Roman Catholic Cathedral at, to keep registers of baptisms, &c.	1861	68
" " St. George's Church, sale of property of	1869 *q*	309
" " Sale of certain Govt. property in.....	1871 *q*	38
" " Schools in, Support of	1868 *q*	58
" " " Act of 1868 (*q*) amended.....	1869 *q*	85-91
See Education.		
" Chambly and Sorel Railway Company, incorporated...	1871 *q*	71
" " " " " Charter amended	1872 *q*	105
" " " " " Certain powers granted to	1873 *c*	330
" Club, incorporated	1866	661
" Corn Exchange Association, incorporated.....	1863[1]	55
" Credit Company, incorporated.....	1871 *q*	113
" " Charter amended	1872 *q*	303
" Diocese of, The Synod of, incorporated.....	1868 *q*	112
" " " Empowered to sub-divide certain parishes.....	1871 *q*	42
" First Baptist Church, incorporated	1861	373
" Harbour and Ship Channel to Quebec, Act respecting amended	1861	140
" " " " Act to replace the improvements on St. Lawrence under Commission of Public Works.....	1864	90-91
" " " " Deepening of Channel further provided for ...	1865[2]	236
" " " " " "	1873 *c*	257
" Harbour Commissioners of, Powers of Trinity House, Montreal, transferred to Commissioners, &c. Act 18 V. c. 143, and Acts in amendment thereof, so far as inconsistent, repealed	1873 *c*	258-269
		264
" " Port Warden, Appointment of	1863[1]	124
" " " " Act of 1863[1] amended	1865[2]	334
" " " " " further amended	1873 *c*	20-2
" " Stevedores and Liners in, regulated	1865[1]	26
" " Tonnage Dues and Wharfage rates to meet the cost of improving the navigation of the St. Lawrence between Quebec and Montreal	1872 *c*	160
" Homœopathic Association, incorporated	1865[1]	144
" " " Charter amended and name changed.....	1865[2]	479
" Hydraulic and Dock Company, incorporated	1861	267
" Investment Association, incorporated	1865[1]	106
" " " Charter amended	1873 *c*	398
" Lay Association of Presbyterian Church, incorporated	1863[2]	406
" Literary Club, incorporated	1866	657
" Manufacturing Company, incorporated	1868 *q*	123
" Medical Institute, incorporated.....	1870[2] *q*	228

	YEAR.	PAGE.
Montreal (*Continued*)—		
" Mining Company, Charter amended	1860	571
" Northern Colonization Railway Co., incorporated	1869 *q*	223
" " " " Charter amended	1870[2] *q*	109
" " " " Govt. Aid to	1869 *q*	208
" " " " Act of 1869 (*q*) amended	1870[1] *q*	99
" " " " " "	1870 *q*	96
" " " " " "	1871 *q*	45
" " " " Govt. Aid to	1872 *q*	85
" " " " Certain by-laws of City of Montreal confirmed	1872 *q*	108
" " " " Empowered to extend line, &c.	1873 *c*	313
" Protestant House of Industry and Refuge, incorporated	1863[1]	153
" " " " Charter amended	1869 *q*	331
" " " " " "	1872 *q*	307
" Racket Club, incorporated	1862	277
" Railway Terminus Company, incorporated	1861	210
" St. Bridget's Refuge, incorporated	1865[2]	499
" " Gabriel Street Church, provisions respecting	1864	639
" " Paul's Church, Trustees may sell certain lands	1866	678
" Sailors' Institute, incorporated	1869 *q*	327
" Skating Club, incorporated	1861	361
" Telegraph Company, Charter amended	1860	496
" " " " "	1872 *c*	430
" " " " "	1873 *c*	352
" Thistle Curling Club, incorporated	1870[2] *q*	253
" Trinity Church, Loan for completing authorized	1864	634
" " House. *See* Trinity House, Montreal.		
" Turnpike Roads, Acts and ordinances respecting amended	1863[2]	198
" Warehousing Company, incorporated	1865[1]	122
" " " Charter amended	1870[1] *q*	135
" Young Men's Christian Association, incorporated	1870[2] *q*	245
" " " " Charter amended	1872 *q*	304
Monument at St. Foy to be public property	1864	277
Moore, P. H., Letters Patent to, for an invention, authorized	1866	691
Morrin College, Quebec, incorporated	1861	327
Morrison, Township of, to form part of Muskoka	1873 *o*	349
Mortgage, Sale of Equity of Redemption under execution, C. L. P. Act amended	1863[2]	70
Mortgages and Sales of Personal Property, Con. Stat. U. C. c. 45 amended	1863[1]	114
" " " Muskoka, where registered	1868–9 *o*	263
" " Real or personal estate, frauds on, punishment for	1865[2]	141
" Discharges of, registration of, Con. Stat. U. C. c. 89 s. 8 amended	1861	98
" " " Act of 1861 amended	1862	45
" " *See* Married Women—Registrars, &c.—Executors.		

	YEAR.	PAGE.
Mortgages (*Continued*)—		
" on lands of deceased person out of what property to be paid....	1865[a]	147
" " " " "	1873 *o*	65
Act of 1865[a] repealed		70
" Short forms of, Act respecting.....	1864	212–23
" " Act of 1864 amended.....	1865[a]	136
Mount Hope Institute at London, incorporated	1860	650
" Royal Cemetery Company, Old Protestant Burial Grounds vested in	1872 *q*	308
" " Railway Company, incorporated	1865[a]	434
Municipal Act (Que.), Consolidated, amended.....	1861	68-80
" " " "	1862	38
" " " "	1863[a]	59–65
" " " "	1865[a]	227
" " " Act of 1863[a] amended	1865[a]	228
" " " amended as to Temperance By-laws.....	1866	126–130
" " " Act of 1863[a] amended	1870[1] *q*	37
" " "The Municipal Code of the Province of Quebec".....	1870[2] *q*	267–450
All Acts relating to municipal institutions repealed		436
" " Articles 283, 484, 582, 743, 835, 926, 927, and 1081, amended	1871 *q*	27–30
Following articles added—37 (*a*), 678 (*a*), (*b*) and (*c*), 746 (*a*), and 931 (*a*)		27–30
Article 744 repealed.....		29
" " Articles 19, 74, 76, 168, 204, 280, 295, 307, 382, 460, 474, 490, 595, 675, 712, 716, 718, 767, 783, 794, 805, 806, 836, 926, 927, 943, 980, 1081, of Code, amended.....	1872 *q*	57–63
Following articles added—367 (*a*), 425 (*a*), 762 (*a*), 847 (*a*), 978 (*a*), and 1084 (*a*)		57–63
Act of 1871 (*q*), sec. 8, amended....		61
" and Road Act (Que.), "The Lower Canada Municipal Act of 1860".....	1860	196–317
" " " Con. Stat. L. C. c. 24 amended	1864	265–6
" " " " "	1869 *q*	147
" By-laws, Convictions under, Act respecting	1863[a]	77
Form of Conviction — Witnesses—Jurisdiction of Justices.....		77
" " " Jurisdiction of Justices and Police Magistrates—Evidence.....	1866	203, 276
Penalty, costs, &c.		203
Form of Conviction		275
" " " Jurisdiction of Justices, &c. — Evidence—Penalties—Costs—Form of Conviction, &c.....	1873 *o*	274–7

	YEAR.	PAGE.
Municipal By-laws, Convictions under, Jurisdiction of Justices, &c. (*Continued*)—	1873 *o*	
Inconsistent enactments repealed		374
" " " (Que.) Act respecting.....	1864	266
" " Quashing, Con. Stat. U.C. c. 13, s. 28, amended	1870–1 *o*	38
Appeals from orders.....		38
" " Registration of, if they affect real estate...	1865[a]	109
" " " " "	1867–8 *o*	121
Inconsistent enactments repealed.....		105
" " " if they are for opening roads and affect private property	1866	264
" Institutions, C. S. U. C. c. 54, amended	1860	104
Recorder's Courts, Sittings of		104
" " " amended, Election of Town Reeve.....	1861	90
" " " extended to separation of villages from townships ...	1861	92
" " " amended, and Act of 1860 repealed	1862	44
" " " amended as to election of certain Councillors.....	1863[a]	73
" " " amended as to Tavern Licenses	1862	47
" " " amended, Sheriff may finish execution of writs in junior county on separation	1864	228
Councillors, qualification of.		228
" " Act respecting	1866	150
General provisions as to powers, &c., of municipalities.....		150–288
Inconsistent enactments repealed		288
" " Act of 1866 amended.....	1866	288
Following secs. repealed and new secs. substituted, viz.: 66 (sub-ss. 3, 4, and 5), 67, 73 (except the proviso), 75, 87, 117, 120, 150, 371 (par. 1) and 427.....		288–292
Section 48 amended.....		288
" " Act of 1866 amended.....	1867–8 *o*	175
Following secs. repealed and new secs. substituted, viz.: 26 (sub.-s. 1), 66 (sub-s. 3), 73, 75, 76, 80, 81, 88, 100 (sub-s. 8), 101 (sub-ss. 1, 2, 4, and 6), 124, 165, 196 (sub-ss. 7 and 8), 246 (sub-s. 2, no. 7), 282 (sub-s. 2).....		175–185
Following secs. amended, viz.: 26 (sub-s. 5), 29, 48, 70, 100 (sub-ss. 3 and 7), 105, 111, 156, 269, 271, 272, 279, 280, 286 (sub-s. 3), 296 (sub-ss. 11, 12, 31, and 47), 301, 345, 357, 371, 373, 397, 413		175–185

	YEAR.	PAGE.
Municipal Institutions, Act of 1866 amended (*Continued*)—	1867-8 *o*	
Licensing Cabs, &c., Board of Police substituted for City Council		182
" County Councils, Powers, &c.		184
Power to exempt from taxation		184
Sec. 296, sub-ss. 1, 2, 3, and 4, to be applicable to counties		184
" " Act of 1867-8 (*o*), sec. 12, explained as to words "Parliamentary Elections"	1868–9 *o*	114
" " Act of 1866 amended as to Recorder's Courts	1868–9 *o*	22
Following secs. repealed, viz.: 360, 368, 369, 370, 373, 375, 376, 377, 378, 379, 381, 382, 383, 384, 385, 386, 387, 388, and 394		22
Secs. 380 and 394 amended		22–3
New secs. substituted for secs. 373 and 387		22–3
Indictments, &c., transferred to General Sessions		23
County Court Judge substituted for Recorder		23
" " Act of 1866 amended as to Tavern Licences	1868–9 *o*	146–156
Secs. 249 to 263 and 265 to 267, repealed		156
" " Acts of 1866 and 1867–8 (*o*) amended	1868–9 *o*	234
Act of 1866, following sections repealed and new sections substituted, viz.: 51, 281, 282, (with sub-ss.) and 286, (sub-s. 3)		234–9
Act of 1866, sec. 272 amended		239
" 1867–8 (*o*) sec. 33, amended		239
Drainage, further provisions respecting		234–238
" " Acts of 1866, 1867–8 (*o*) and 1868–9 (*o*) amended	1869 *o*	63
Act of 1866, following secs. repealed and new provisions substituted, viz.: 87, 88, 89, 90, 284 (sub-s. 3), 296 (sub-ss. 8, 10, and 56), 329, 330, 331 and 353 (sub-s. 2)		63–66
Act of 1866, secs. 341 (sub-s. 4), 345 and 352 amended		65
Act of 1867–8 (*o*), sec. 44 repealed and new section substituted		65
Act of 1867–8 (*o*), sec. 6, amended		63
" 1868–9 (*o*), sec. 1, amended		65
Municipal debentures in exchange for others, how issued		66

	YEAR.	PAGE.
Municipal Institutions (*Continued*)—		
" " Acts of 1866 and 1867–8 (*o*) amended...	1870–1 *o*	82
Act of 1866, following secs. repealed and new secs. substituted, viz.: 27, 246 (sub-s. *a*, of sub-s. 6), and 341 (sub-s. 12).....		82–85
Act of 1866, following secs. amended, viz.: 153, 243, 280, 296 (sub-s. 12), 299 (sub-s. 8), 301 (sub-s. 2), 302, 341, 342, 344 (sub-s. 3), and 349..		82–85
Act of 1866, secs. 301 and 302, to apply to towns and incorporated villages.....		84
Act of 1867–8 (*o*) secs. 29 and 35 repealed.....		85
" " sec. 6, amended....		82
" " Elections, Act to prevent corrupt practices at.....	1871–2 *o*	70–75
" " Act of 1866 amended as to City of Toronto.....	1871–2 *o*	228–9
Secs. 67, 168 and 169, amended.....		228–9
Auditors, appointment and duties of...		228–9
" " ACTS RESPECTING AMENDED AND CONSOLIDATED	1873 *o*	192–347
Inconsistent enactments repealed.....		347
" Loan Fund debts, Act respecting.....	1873 *o*	183–192
Municipalities, Clergy Reserve Moneys, investment of.....	1863[a]	75
" May aid in planting trees on highways.....	1870–1 *o*	87
" Purchase of seed grain. *See* Seed Grain.		
Murder. *See* Manslaughter.		
Murney, Hon. E., Sale of part of his estate authorized	1864	658
Murray, Township, Payment of certain roads provided for....	1860	455–7
Musical Association of Quebec, incorporated.....	1872 *q*	314
Muskoka Territorial District, Organization of.....	1867–8 *o*	196–9
" " Act of 1867–8 (*o*) amended.....	1868–9 *o*	261–3
" " Municipal Institutions in, Establishment of.....	1871–2 *o*	75–80
" " Act of 1871–2 (*o*) amended.....	1873 *o*	354
Act not to apply to Municipality of Shuniah.....		354
Sec. 1 repealed and new sec. substituted		354
" Electoral District for House of Commons constituted.	1872 *c*	38
" Municipality of, erected	1873 *o*	347
Mussassaga River Improvements Company, incorporated.....	1864	438
Mutual Assurance Associations, of Fabriques, of Quebec, Three Rivers, Montreal, and St. Hyacinthe, Acts respecting amended.	1865[a]	489
" " " " " " .	1871 *q*	41
" Insurance Co's., Con. Stat. U. C. c. 52, amended.....	1861	102
On loss, actions against members to be for amount assessed.....		102
Jurisdiction of Division Courts....		103

	YEAR.	PAGE.
Mutual Insurance Co's. (*Continued*)—		
" " Con. Stat. U. C. c. 52, further amended	1864	229
Secs. 10, 20, 27, 28, 30, 31 and 76 amended		229
Re-insurance, Co's. may effect		230
Manager may be a Director, and paid as such		230
Remuneration of President and Directors		230
" " Con. Stat. U. C. c. 52, further amended.	1865[a]	165
Sec. 43, amended		166
Directors not bound to give security		166
Annual Meetings may be held at any time		166
Limitation of actions for losses		166
Premium notes, suits on, in what Division Court to be brought		166
" if not paid in certain time time policy to be void		166
" " Con. Stat. U. C. c. 52, further amended	1867–8 *o*	189
Vice-President, election of		189
Certificate of Secretary of certain facts, to be evidence on actions on premium notes		190
Cash premium not to form part of assessment		190
Re-insurance, Directors may effect		190
Cash premiums, non-liability to assessment		190
Reserve fund may be formed		190
Debentures, renewal of		190
Notices of assessment, how given		190
Annual statement required		191
Inconsistent enactments repealed		191
" " Acts respecting amended and consolidated	1873 *o*	164–179
Con. Stat. U. C. c. 52, and all Acts in amendment thereof, repealed—Proviso		179
" " to be subject to Act 31 Vic. c. 48, in certain cases	1868 *c*	131
" " Unstamped notes given to, provisions respecting	1871 *c*	75
" " (Que.) Con. Stat. L. C. c. 68 amended	1861	85
" " " " " "	1865[1]	24–6
" " Act respecting amended	1870[2] *q*	89
" Insurance Company of Canada, incorporated	1871 *c*	193
" Life Association of Canada, incorporated	1871 *c*	198
" " " Charter amended	1872 *c*	449
N.		
Nanton, Meredith, *et al.*, A certain indenture between confirmed	1867–8 *o*	343
Napierville, County, Limits of, altered	1869 *q*	158

	YEAR.	PAGE.
Napanee, River, Act for improvement of	1866	454
" " Improvement Company, Charter amended	1870–1 *o*	278
" Town, By-law dividing it into Wards, confirmed	1865[1]	49
" Village, incorporated as a town	1864	369
Natural History Society, of Montreal, Charter amended	1862	281
Naturalization and Aliens. *See* Aliens.		
Naval Stores. *See* Marine Stores.		
Navigation Company, Grand River, Act respecting	1867–8 *o*	315
" of Canadian Waters, Act respecting	1864	91–101
Con. Stat. Can. c. 44, repealed		92
" " Act respecting	1868 *c*	163
Act of 1864 and other Acts repealed—exceptions		163
Regulations for preventing collisions—lights, &c.		164
Rafts, and harbour of Sorel		167
Interpretation—penalties, &c.		167
Duties of owners, masters, &c., as to collisions		169
Schedule illustrating lights, &c.		171
" *See* Coasting Licenses	1870 *c*	40
" " Trade	1870 *c*	52
" Customs—Passengers.		
Navy, Her Majesty's, Act for better protection of clothing	1870 *c*	85
" *See* Army and Navy—Seamen.		
Nazrey Institute, incorporated	1869 *o*	172
" " Amalgamated with the Wilberforce Educational Institute	1873 *o*	774
Negligence, occasioning bodily harm. *See* Person, Offences against the	1869 *c*	178
Neutrality. *See* Enlistment.		
New Brunswick, Challenges, imprisonments, and warrants, special provisions as to	1869 *c*	406–7
" " Imprisonment in, Act of 1869 (*c*) amended	1870 *c*	85
" " Electoral Divisions of	1867 *c* 1867–8 *o* 1868 *q*	10 ix.
" " Lumber dues, reserved to	1867 *c* 1867–8 *o* 1868 *q*	28 xxv.
" " " Act respecting	1873 *c*	125
" " Police, St. John, Act respecting made permanent	1870 *c*	89–91
" " Punishment, by Canadian Magistrates, of certain offences committed in	1861	27
" " Synod Act extended to Church of England in	1871 *c*	204
New Church, signified by New Jerusalem and the Revelation, Ministers of, authorized to solemnize matrimony, &c.	1863[1]	162
" City Gas Company, of Montreal, Capital may be increased	1860	564
" " " " Charter amended	1872 *q*	300
" Edinburgh, Village, incorporated	1866	450
" Hamburgh, Act of incorporation amended	1860	447
" Trial, in criminial cases. *See* Procedure.		
" Westminister, Electoral District of, defined	1872 *c*	40
" York and Canada Oil Company, may hold and convey certain lands	1866	590
Newcastle, Payment of certain roads provided for	1860	455

	YEAR.	PAGE.
Newfoundland, Admission of into Union	1867–8 *o* 1867 *c* 1868 *q*	32 xxix.
Newport, Municipality of, constituted	1861	77
" Ditton, Chesham, Clinton and Auckland, United Townships of, declared a Municipality	1861	79
Newsboys' Lodging, and Industrial Home of the City of Toronto, incorporated	1870–1 *o*	340
Newspapers, &c., Postage on. *See* Postal Service.		
" &c., (Que.), Con. Stat. L. C. c. 11, amended	1865[1]	27
Niagara and Detroit Rivers Railway Company, Act amended	1860	463
" District Bank, Charter amended	1861	263
" " " " "	1863[1]	133
" " " " "	1865[1]	74
" " " " "	1868 *c*	329
" " " " continued	1869 *c*	448
" " " " "	1871 *c*	47
" Hotel Company, Royal, incorporated	1867-8 *o*	327
" River, carrying gas pipes across, to light Clifton	1868 *c*	326
" Town, Empowered to dispose of its interests in "Erie and Ontario" Railway	1862	59
" " Exempted from certain liabilities of the County of Lincoln. *See* Lincoln, County Town	1863[1]	31
Nicolet Antimony Mining Company, incorporated	1864	591
" Aston, and part of Wendover, annexed to	1862	101
" County, Five Municipalities erected in	1864	313
" County, Empowered to erect Parish of Ste. Marie de Blandford	1871 *q*	43
" River, J. O. Rosseau may construct toll-bridge over	1860	504
" " Mayrand and others authorized to erect piers and booms in	1872 *q*	373
" Town of, incorporated	1872 *q*	147
Nipissing District, Appointment of Registrar in	1866	146
" Toronto and, Railway. *See* Toronto and Nipissing.		
" District Municipal Institutions in, Establishment of	1871-2 *o*	75-80
" Municipal Institutions, Act of 1871-2 *o* not to apply to Municipality of Shuniah	1873 *o*	354
" " Act of 1871-2 *o*, s. 1 repealed & new sec. substituted		354
Norfolk Railway Company incorporated	1768-9 *o*	274
" " Time for construction extended	1870-1 *o*	224
" " Charter revived and amended	1871-2 *o*	130-3
" " " amended	1873 *o*	536
North Chester, Municipality of, erected	1870[2] *q*	133
" Dorchester, Boundary lines of lots in, established	1863[1]	119
" Ely, Municipality constituted	1863[2]	64
" Grey Railway Company, incorporated	1870-1 *o*	112
" " " Empowered to make agreement with Northern Railway Co.	1871 *c*	138
" " " Amalgamated with "The Toronto, Simcoe & Muskoka Junction Railway Company	1871-2 *o*	92
" Ham, Municipality constituted	1863[2]	195
" " " extended	1864	318

	YEAR.	PAGE.
North Shore Railway and St. Maurice Navigation and Land Company, Provisions as to 19 & 20 V. C. c. 112	1861	194
" " " Period for completion of works extended	1861	222
" " " " " further extended	1866	500
" " " " " "	1870[2] *q*	101
" " " Government aid to	1870[2] *q*	95
" " Silver Mining Company of Canada, incorporated	1871–2 *o*	296
" " Transportation Company, Charter amended	1869 *c*	504
" Star Silver Mining Company, incorporated	1873 *c*	485
" Sutton Mining and Smelting Company, incorporated	1863[2]	378
" West Navigation and Railway Company, incorporated	1862	162
" " " " " Charter amended	1868 *c*	364
" " Territory and Rupert's Land, Admission of	1867–8 *o* 1867 *c* 1868 *q*	32 xxix.
" " " " Loan for expenses relating to, authorized	1869 *c*	4
" " " " " Doubts as to Act of 1869 (*c*) removed	1870 *c*	6
" " " " " Act of 1869 (*c*) s. 3, amended	1871 *c*	20
" " " " Imperial Act respecting surrender of	1869 *c*	iii.–v.
" " " " Act for temporary government of	1869 *c*	19–20
" " " " Province of Manitoba constituted, government thereof, &c.	1870 *c*	20–27
" " " " Act of 1869 (*c*), (pp. 19–20), and 1870 (*c*), (pp. 20-27,) continued	1871 *c*	108
" " " " Acts of 1869 (*c*) and 1870 (*c*) confirmed (Imp. Act)	1872 *c*	lii.
" " " " Imperial Act "The Canada Rupert's Land Loan Act, 1869"	1872 *c*	vi.-viii.
" " " " Imperial Order in Council annexing to Canada	1872 *c*	lxiii.-lxxxiii.
" " Territories, Duties of Customs to be the same as in Manitoba	1871 *c*	73
" " " Act of 1871 (*c*) continued	1873 *c*	120
" " " Government of, Further provision for	1871 *c*	84
" " " " Act of 1871 (*c*) amended	1873 *c*	8
" " " " " "	1873 *c*	107
" " " Justice in, Administration of, Act respecting	1873 *c*	110–18
" " " Lands in, Survey and sale of, "Dominion Lands Act"	1872 *c*	56–92
" Western Railway of Canada. *See* Grey and Simcoe Railway Company.		
" " " Manitoba, incorporated	1872 *c*	324–8

	YEAR.	PAGE.
Northern Colonization Railway Company, Canada Central R. Co. may amalgamate with	1870 *c*	186
" Extension Railways Company, The Toronto, Simcoe, and Muskoka Junction Railway Co., and the North Grey Railway Company, amalgamated under the name of	1871-2 *o*	92
" " Lease of lines to Northern Railway Co., confirmed	1872 *c*	239
" Railway of Canada, Order in Council, &c., confirmed	1860	463
" " and Town of Barrie, disputes as to branch line settled	1863[2]	294
" " Arrangement as to Toronto Esplanade, confirmed	1865[1]	74
" " Provision made for giving extended powers to Company	1868 *c*	360
" " Empowered to make agreements with other Co.'s for hiring or leasing other lines	1871 *c*	138
" " Lease of Northern Extension Railway Co.'s lines, confirmed	1872 *c*	239
Northumberland and Durham, Payment for certain roads provided for	1860	455
" " Savings Bank, Acts of 1841 and 1863[2] continued	1871 *c*	55
" " Provision for distribution of surplus of assets over liabilities	1872 *c*	34
See Savings Banks.		
Notarial Profession (Que.) Laws amended	1860	320–2
" " " " as to students	1861	88
" " " "	1865[2]	224
" " " " and consolidated	1870[1] *q*	58–79
" " Act of 1870[1] (*q*) amended	1870[2] *q*	85–8
Notaries, Public, Power to appoint	1869 *o*	20
Prior appointments confirmed		20
" (Que.) Act to render valid certain deeds passed before	1864	264
" " " " "	1870[1] *q*	38
" " Disposition of Minutes, &c. of	1860	126
" " Transmission of Minutes of, to new districts	1864	264
" " Certain proceedings legalized	1868 *q*	92
Notes, Promissory. *See* Bills and Notes.		
Notices, Official, to be inserted in Gazette (Ontario)	1867–8 *o*	69
" " " " " (Canada)	1869 *c*	27
Notre-Dame des Neiges, Enlargement of	1869 *q*	302
" " " " Act of 1869 (*q*) amended	1870[1] *q*	137
" " " " Acts respecting amended	1871 *q*	137
" de Quebec, Curé of, incorporated	1865[2]	490
" " " Charter amended	1866	674
" " Fabrique empowered to borrow money on mortgage	1865[2]	492
" du Lac St. Jean, Erection of Parish of, confirmed	1870[2] *q*	75
" " Portage, annexed to Témiscouata	1860	423

	YEAR.	PAGE.
Nottawasaga, Presbyterian Church at, trustees of empowered to sell certain lands	1870–1 *o*	299
Nova Scotia, Annual allowance to increased	1869 *c*	18
" Banks, restrictions as to amount of notes removed	1870 *c*	50
" Electoral Divisions of	1867 *c* 1867–8 *o* 1868 *q*	10 ix.
" Imprisonment and challenges, special provision as to	1869 *c*	406–7
" " Act of 1869 (*c*) amended	1870 *c*	85
" Synod, Act respecting, extended to	1870 *c*	205
Numismatic and Antiquarian Society of Montreal, incorporated	1870[1] *q*	138
O.		
Oakley, Township of, to form part of Muskoka	1873 *o*	349
Oakville Harbour, Sale of, authorized	1871 *c*	105
" Milton and Guelph Railway Co. incorporated	1870–1 *o*	135
Oath, Affirmation in lieu of. *See* Affirmation.		
" Meaning of. *See* Interpretation Act.		
Oaths and Associations, unlawful (Que.) Act respecting amended	1865[2]	224
" of Allegiance and Office	1868 *c*	54
Form of, who may administer		54
Within what time to be taken		55
Affirmation may be substituted for		55
See Aliens.		
" to witnesses before Committees of Parliament. *See* Parliament—Legislative Assembly.		
Obtaining money, &c., under false pretences, punishment for. *See* Larceny and other similar offences	1869 *c*	216
Ocean Mail Service, Contract with H. Allan confirmed	1864	89
" " " " "	1869 *c*	21
" " " " "	1873 *c*	101
" " " " Tribunal for deciding questions under	1865[1]	14
Œuvre du Patronage de Québec, incorporated	1871 *q*	146
Offences against the Person, &c. *See* Person.		
" " Property. *See* Malicious Injuries—Larceny and other similar offences.		
Officers, Public. *See* Public Officers.		
Official Arbitrators. *See* Arbitrations.		
" Assignees. *See* Insolvency.		
" Notices. *See* Notices.		
Oil Springs, Great Western Railway may make a branch to	1863[1]	33
" Road Company incorporated	1863[1]	43
Oil Wells, Act to provide for the filling up of, or otherwise shutting off the water flowing into abandoned wells	1871–2 *o*	82–3
Omemee, Bobcaygeon and North Peterborough Junction Railway Co., incorporated	1871–2 *o*	172
" " " Time for construction extended	1873 *o*	537
Omnibuses. *See* Acts under title Cabs.		
Ontario and Erie Ship Canal Company, incorporated	1870 *c*	139
" " " " Charter amended	1872 *c*	414

	YEAR.	PAGE.
Ontario and Quebec Railway Company, incorporated	1871 *c*	152
" Bank, Charter amended	1861	264
" " " continued	1869 *c*	448
" " " amended	1869 *c*	451
" " " continued	1871 *c*	47
" " " amended and explained	1871 *c*	122
" Carbon Oil Company, Hamilton, Ontario, Charter amended	1871–2 *o*	290
" College of Pharmacy, incorporated	1870–1 *o*	102
" " Picton, incorporated	1867–8 *o*	86
" Diocese, Synod of, incorporated	1862	252
" " Sale of Queen Street School authorized	1864	635
" Farmers' Mutual Insurance Company, certain powers granted to	1868–9 *o*	295
" Hospital for Inebriates, Establishment of	1873 *o*	112
" Gazette, Lieut.-Governor may authorize publication of.	1867–8 *o*	69
Official notices to be published in		70
" Institution for the education and instruction of the Blind	1873 *o*	110
" " " " " Deaf and Dumb.	1873 *o*	110
" Mineral Lands Company, incorporated	1871–2 *o*	318
" Mutual Life Assurance Company, incorporated	1868-9 *o*	49
" Peat Company, incorporated	1869 *o*	166
" Province, Electoral Divisions of	1867 *c* 1867-8 *o* 1868 *q*	18, 33 xvii-xxx
" Shipping and Forwarding Company, incorporated	1872 *c*	505
" Sugar Refining Company, incorporated	1870-1 *o*	268
" Trust and Investment Company, incorporated	1868-9 *o*	309
" " " " Capital increased, &c.	1871-2 *o*	287
Ophir Gold Mining Company, incorporated	1864	464
Orangeville Tramway Company, incorporated	1866	535
" Town of, incorporated	1873 *o*	366
Ordnance Lands. *See* Crown Lands, Ordnance.		
Orford Mining and Smelting Company, of Lower Canada, incorporated	1863[2]	385
" Municipal Council, Certain proceedings of, confirmed	1863[2]	196
" Township, Survey of, confirmed	1861	186
Orillia, Village of, empowered to dispose of certain lands	1871-2 *o*	204
Orphan Asylum of Sorel, incorporated	1872 *q*	322
Orphans' Home and Female Aid Society, Toronto, Charter amended	1873 *o*	764
" " and Widows' Friend Society, Kingston, incorporated	1862	272
" " of City of Ottawa, incorporated	1865[1]	151
Oshawa Board of Trade, incorporated	1873 *c*	289
Osgoode and Gloucester Townships, declared to be in Rideau Division	1863[1]	24
" Burial Ground, provisions respecting	1870-1 *o*	301
Ottawa and Gatineau Valley Railroad Company, incorporated	1871 *q*	54
" Gloucester Road Company, Charter amended and confirmed	1868-9 *o*	281
" Prescott Railway, Act for the relief of	1865[1]	84

	YEAR.	PAGE.
Ottawa (*Continued*)—		
" Board of Lumber Manufacturers, incorporated	1860	629
" City, By-ward Market, lands may be acquired for	1870–1 *o*	250
" " " " Corporation may mortgage	1871–2 *o*	205
" " Christ Church at, mortgage of property authorized	1865[a]	486
" " Collection of arrears of taxes, 1859	1861	121
" " Methodist Episcopal Church, certain property vested in trustees	1870–1 *o*	310
" " Passenger Railway Company, incorporated	1866	539
" " " " " Charter amended .	1867–3 *o*	240
" " Representation of, in House of Commons.....	1872 *c*	38
" " St. Andrew's Church at, Temporal Committee of, incorporated, &c.	1867–8 *o*	292
" " Survey of, confirmed, &c.....	1861	118
" " United to County for judicial purposes.....	1868–9 *o*	22
" " Water works, Construction of	1871–2 *o*	244
" " " Act of 1871–2 (*o*), amended	1873 *o*	575
" " William Street, Continuation of, authorized....	1861	117
" County, Chef-lieu of, changed to Hull	1872 *q*	74
" Gas Company, Bytown Consumers' Gas Company, Name changed and powers extended.....	1865[a]	455
" Ladies' College, incorporated	1869 *o*	175
" " Charter amended	1871–2 *o*	402
" Literary and Scientific Society, incorporated	1869 *o*	190
" Mechanics' Institute and Athenæum dissolved.....	1869 *o*	190
" Natural History Society, incorporated.....	1866	652
" " " " dissolved	1869 *o*	190
" River, Act respecting certain works on	1870 *c*	76
" " Navigation Company, incorporated.....	1864	435
" Sisters of Charity at, Charter amended	1863[a]	413
" Skating and Curling Club, incorporated	1865[a]	167
" Unity Protestant Benefit Society, incorporated.....	1868–9 *o*	267
" Valley Railway Company. *See* Canada Central.		
" Vaudreuil, and Montreal Railway Company, Act respecting...	1871 *c*	145
" " " " Powers extended.	1872 *c*	259
Overholding Tenants, Remedy against	1864	210–212
" " " "	1867–8 *o*	149–154
Act of 1864 repealed		149
Owen Sound, Toronto, Grey and Bruce Railway, line to	1867–8 *o*	211
" " Town may impose harbour dues	1861	129
" " " " collect harbour dues.....	1871 *c*	120
" " " Presbyterian Church, Power to sell lands.	1873 *o*	733
Owners of Vessels, Liability of, in cases of collision.....	1864	98
" " " " "	1868 *c*	163, 169
Act of 1864 repealed		163
" " *See* Navigation.		
Oxford, County of, Fair Ground, Powers as to	1869 *o*	141
" " " County may sell to Town of Woodstock	1873 *o*	387–95
" Farmers' Mutual Fire Insurance Association, Act to grant certain powers to	1867–8 *o*	277
" (West) Township of, certain boundaries confirmed.....	1870–1 *o*	245

	YEAR.	PAGE.
Oysters, Stealing or unlawful dredging for, Punishment ..... *See* Larceny and other similar offences.	1869 *c*	193
P.		
Pacific Railway, Canadian, Act respecting	1872 *c*	261
" Junction Bridge Company, incorporated.....	1872 *c*	387
" " Railway Company of Canada, incorporated...	1871-2 *o*	110
Parchment, Indictments need not be on. *See* Procedure.....	1869 *c*	266
" Public documents need not be on.....	1869 *c*	81
" " " "	1870[1] *q*	22
Pardon and Commutation of Sentence, Powers of Crown.....	1869 *c*	287
" " " Con. Stat. U. C. c. 115 repealed.....	1869 *c*	413
Parishes, Churches, &c. (Que.), Con. Stat. L. C. c. 18 amended	1861	68
" " " " " "	1863[2]	66
" " " " " "	1865[2]	228
" " " " " "	1866	132
" " " " " "	1868 *q*	89
" " " " " "	1871 *q*	38
Parliament of Canada, Continued, notwithstanding the demise of the Crown	1868 *c*	3
" " Independence of, Act for further securing	1868 *c*	6-9
" " " Act of 1868 (*c*), sec. 1, sub-s. 1 amended	1871 *c*	88
" " " Act of 1868(*c*) amended—"Election Court or Judge" substituted for "Election Committee"	1873 *c*	87
		87
" " Internal Economy, Act respecting.....	1868 *c*	12-15
" " Library of, Act respecting	1871 *c*	93-4
" " Powers of, &c. (B. N. A. Act).....	1867 *c* 1867-8 *o* 1868 *q*	6 vi.
" " Privileges, Powers, and Immunities of	1867 *c* 1867-8 *o* 1868 *q*	6 vi.
" " " " Act respecting	1868 *c*	4-5
" " Representation in, Act to re-adjust....	1872 *c*	37-41
" " " Act to compel members of Local Legislature in any Province where dual representation is not allowed, to resign their seats before becoming candidates for seats in Dominion Parliament...	1872 *c*	44
" " " Act to prevent members of Local Parliaments from sitting in the House of Commons	1873 *c*	4
" " Speakers of, Appointment of, for Senate.....	1867 *c* 1867-8 *o* 1868 *q*	9 viii.

	YEAR.	PAGE.
Parliament of Canada, Speakers of (*Continued*)—		
" " " Election for House of Commons	1867 *c* 1867-8 *o* 1868 *q*	11 x.
" " " Act respecting.....	1867 *c*	66
" " " Salaries of.....	1867 *c*	67
" " " " Act of 1867 (*c*) amended ...	1873 *c*	99
" " Unqualified persons sitting in, Con. Stat. Can. c. 3, amended	1865[a]	3
" " Witnesses may be examined before Committees, on oath, &c.	1868 *c*	5
" " " " " "	1873 *c*	3
See Election—Indemnity — Legislative Council.		
Parry Sound Lumber Company, incorporated	1871-2 *o*	330
" Territorial District of, established	1869 *o*	53-57
" " " Municipal Institutions in, Establishment of	1871-2 *o*	75-80
" Municipal Institutions in, Act of 1871-2 (*o*) not to apply to Municipality of Shuniah.....	1873 *o*	354
" Act of 1871-2 (*o*), sec. 1 repealed and new sec. substituted		354
Parsonage Houses, Erection of. *See* Churches.		
Partition and Sale of Real Estate, Act respecting	1868-9 *o*	157-169
Con. Stat. U. C. c. 86 repealed..		169
" " " Act of 1868-9 (*o*) amended	1873 *o*	49-52
" (Que.) of Township lands held in common, Con. Stat. L. C. c. 44 amended	1863[a]	69
" " " " further amended	1864	68-70
Partners stealing partnership property. *See* Larceny	1869 *c*	200
Partnership, Registration of members of.....	1869 *o*	39-42
" " " Act further to provide for	1871-2 *o*	38-41
" " Acts respecting amended	1873 *o*	72
Act of 1871-2 (*o*), sec. 16 repealed		72
Declarations, how to be entered by Registrars		72
" not heretofore entered		72
" of dissolutions may be registered		73
Fees to Registrars.....		73
Time for registration extended ...		73
Passages, Obtaining, by false tickets, Punishment for. *See* Larceny and other similar offences	1869 *c*	218
Passengers, "The Passengers' Act, 1855"	1863[a]	iii.-lxii.
" "The Passengers' Act Amendment Act, 1863"	1863[a]	1-9
See Immigration—Steamboats.		
Patents. *See* Crown Lands.		
" for Inventions, Con. Stat. Can. c. 34 amended	1866	72
" " "The Patent Act of 1869".....	1869 *c*	47-59
Con. Stat. Can. c. 34, Acts in amendment thereof, and other Acts, repealed		59

	YEAR.	PAGE.
Patents for Inventions (*Continued*)—		
" " to be under Department of Agriculture ...	1868 *c*	147
" " "The Patent Act of 1872".....	1872 *c*	97-110
Con. Stat. Can. c. 34, Act of 1869 (*c*), and any other acts relating to patents, repealed.....		110
" " Act of 1872 (*c*) amended.....	1873 *c*	120
Pauper Immigrants. *See* Immigration.		
Pawnbrokers (Que.), Licenses of.....	1868 *q*	14
" " " Laws respecting amended and consolidated	1870[2] *q*	30
See Licenses.		
Paxton, George, Estate vested in trustees.....	1867-8 *o*	348
Payne, S. D., naturalized	1864	671
Peace, For preservation of, on the frontier.....	1865[1]	3
" " " " Act of 1865[1] continued	1868 *c*	16
" " near public works.....	1869 *c*	248
Act may be applied by proclamation to any part of Canada...		248
Arms to be delivered up—seizure.		249
Sale of liquors prohibited		250
Forfeiture for contravention — procedure, &c.....		252
" " " Con. Stat. Can. c. 30 repealed.....	1869 *c*	409
" " " Act of 1869 (*c*) amended and explained	1869 *c*	408-9
" " " Act of 1869 (*c*) amended.....	1870 *c*	82
Sections of may be put into force separately		82
"This Act," Meaning of.....		83
" Keeping of, Sureties for, may be required in certain cases	1869 *c*	170-187 225-244
Pedlars and Hawkers, Licensing of	1866	233
" " " Act of 1866 amended.....	1867-8 *o*	182
" " " " "	1868-9 *o*	239
" " " " "	1873 *o*	300
Inconsistent enactments repealed		347
" (Que.) Licenses of.....	1868 *q*	14
" " " Law respecting amended.....	1869 *q*	129-32
" " " " " " and consolidated...	1870[2] *q*	25
See Licenses.		
Peel and York, Separation of, 19, 20 V. c. 66 amended.....	1860	451
" " " Further provisions as to.....	1862	52
Acts 19 and 20 V. c. 66, and Act of 1860, repealed		53
" " " Act to complete	1866	427
" " " from Toronto for judicial purposes, Act to provide for	1861	108
" " " " Act of 1861 explained.....	1862	50
" " " " Acts of 1861 and 1862 repealed	1868-9 *o*	26
" County relieved from liability for York Roads.....	1865[2]	384

	YEAR.	PAGE.
Peel General Manufacturing Company, incorporated	1863[1]	144
Pembroke and Ottawa Railway Company, incorporated	1870-1 *o*	206
Penalties, Informers suing for, to give security for costs in cercases	1864	227
" how recovered, &c. (Interpretation Act)	1867-8 *o* 1867 *c*	53 61
Penitentiaries and Directors thereof, "Penitentiary Act of 1868"	1868 *c*	293-314
Con. Stat. Can. chs. 110 and 111, and other Acts, repealed		293
" Punishment in Penitentiaries, provisions respecting	1869 *c*	280-2
" " Nova Scotia and New Brunswick.	1869 *c*	407
" "Penitentiary Act of 1868" amended	1870 *c*	84
Sec. 34 amended		84
Secs. 35, 36, and 48 repealed, and new sections substituted		84
Act of 1869 (*c*) amended as to Penitentiaries in N. S. and N. B.		85
" Act of 1870 (*c*) amended as to N. S. and N. B.	1873 *c*	200
Penitentiary for Ontario and Quebec (B. N. A. Act)	1867 *c* 1867-8 *o* 1868 *q*	31 xxviii.
" (Provincial,) Inspection of	1861	23
Con. Stat. Can. c. 110 amended.		23-25
" " Con. Stat. Can. c. 111, s. 46, sub-s. 1, and ss. 73, 74, repealed	1861	25
" " Acts of 1861 repealed	1869 *c*	411
Pensions. *See* Civil List.		
Percy, Payment of certain roads provided for	1860	455
Percé, Township of, Divided into municipalities	1868 *q*	90
" " Act of 1868 amended	1869 *q*	159
Perjury, as regards Oaths, &c., taken under Provincial Acts	1868 *c*	287
" Provincial Laws amended and consolidated	1869 *c*	245
What shall be—trial—punishment, &c		245
In insurance cases		246
Prosecution — evidence—indictment — subornation, &c		247
" Con. Stat. U. C. c. 101, except s. 2 repealed	1869 *c*	412
" Act of 1869 (*c*) amended and explained	1869 *c*	408-9
" " " s. 3 amended	1870 *c*	78
Permanent Building Societies, Further provisions respecting	1865[2]	166-8
" " Society of the District of Iberville, incorporated	1872 *q*	363
Person, Offences against the, Persons hurt in Canada dying abroad—Provisions as to	1861	21
" " Kidnapping, Act to prevent	1865[3]	68
" " Poison, Unlawful administering of	1861	20-1
" " Acts amended and consolidated	1869 *c*	170
Abduction and defilement of women		181
Abortion, attempts to procure		184
Acts tending to cause danger to life, or bodily harm		173

	YEAR.	PAGE.
Person, Offences against the, Acts amended and consolidated (*Continued*)—	1869 *c*	
Assaults		178-81
Attempts to injure by gunpowder, &c.		172-6
" murder		172-3
" procure abortion		184
Bigamy		183
Bowie-knives, daggers, &c., carrying of		187
Carnal knowledge, evidence of		185
Child stealing		183
Concealing birth		184
Furious driving, injuries by		178
Gunpowder, attempting to injure by		172-6
" making or keeping, for committing offences		185
Homicide, Manslaughter, Murder		171
Ill-treating wife or children		176
Kidnapping		186
Letters, threatening, sending of		173
Murder, Manslaughter		171
" attempt to		172
" letters threatening		173
Negligence, injuries by		178
Poison, administering of		175
Railway passengers, injuries to		178
Rape		181
Shooting, or attempting to shoot		174
Spring-guns, setting with intent to injure		177
Unnatural offences		185
Other matters, fines, sureties for peace, &c.		188
" " Act of 1869 (*c*) amended and explained	1869 *c*	408-9
" " Con. Stat. Can. cs. 91 and 92, and Acts of 1861 (p. 20) and 1865[2] repealed	1869 *c*	408-10
" " Act of 1869 (*c*) sec. 49 amended	1873 *c*	199
Rape punishable by death or imprisonment		199
Personal Property. *See* Chattels.		
Perth, Town, By-law legalized	1862	61
" " Provisions as to arbitration on amount to be paid to County of Lanark, and as to liability under Municipal Loan Fund Act	1869 *o*	192
Peterborough and Chemong Lake Railway, sale authorized	1866	502
" " Haliburton Railway Co., incorporated	1868-9 *o*	284
" " " Act of 1868-9 (*o*) amended	1869 *o*	129
" " " Acts of 1868-9 (*o*) and 1869 (*o*) amended	1870-1 *o*	217
" " Victoria, Separation of, vote to be taken, &c.	1861	104
" " " Separation confirmed	1863[1]	24
" " " Sale of lands for taxes in, confirmed	1860	454
" Branch Railway (Port Hope, Lindsay and Beaverton Railway) Arrangements respecting confirmed	1863[1]	316
" Church Society of Diocese of Toronto. *See* Toronto, Diocese of.		

	YEAR.	PAGE.
Peterborough (*Continued*)—		
" Rectory Lands, Sale and lease of	1863[2]	407
" St. Andrew's Church, Property at, succession of Trustees	1868-9 *o*	328
" " " Act of 1868-9 (*o*) amended.	1870-1 *o*	303
Trustees may mortgage property of.		304
" Town, Consolidation of debt of	1861	123
" " " " Act of 1861 amended	1867-8 *o*	260
" " " " " further amended	1869 *o*	203
" " Debentures for school purposes may be issued	1869 *o*	205
" " Power to aid establishment of manufactures and construction of water works	1871-2 *o*	208
" " United to Village of Ashburnham	1873 *o*	372
Petition of Right, Provision for institution of suits by, against Crown	1871–2 *o*	25–31
Petitions for Estate Bills, Lieut.-Governor may refer to Judges to report on	1870–1 *q*	33
Petroleum, Duty on and Inspection of. *See* Inland Revenue.		
" Inspection of. *See* Inspection of staple articles.		
" Springs Road Company, incorporated	1861	225
Petty Chapmen, Licensing. *See* Hawkers.		
" Trespasses, Act respecting amended	1862	46
Con. Stat. U. C. c. 105, s. 1 repealed, and new section substituted		46
Penalty for unlawful trespass, recovery of same		47
Pharmaceutical Association of the Province of Quebec, incorporated	1870[2] *q*	230
Pharmacy, "The Pharmacy Act of 1871"	1870–1 *o*	100–110
Con. Stat. Can. c. 98, repealed		107
Philanthropic Associations, Con. Stat. Can. c. 71, respecting, amended	1870–1 *o*	87
Powers as to incorporation of		88
Philipsburg, Farnham and Yamaska Railway Company incorporated	1871 *q*	77
" " " Portion of Govt. aid may be paid to, when portion of work done	1872 *q*	85
" " " Charter amended	1872 *q*	106
Physicians, Civil Code, Art. 2,260, as to fees of, amended	1869 *q*	146
Pickering Harbour and Road Joint Stock Company vested in the Hon. J. H. Cameron	1871-2 *o*	363
" Presbyterian Church, sale of property of	1863[2]	409
Pickled Fish and Fish Oil. *See* Inspection of Staple Articles.		
Picton Bank, incorporated	1873 *c*	306
" County, Representation in House of Commons	1872 *c*	39
" Harbour, Act respecting	1873 *c*	278-80
Pierville Steam Mills Company, incorporated	1866	583
Pigeons, unlawfully taking or killing, punishment. *See* Larceny	1869 *c*	193
Pillory, Punishment of, abolished. *See* Procedure	1869 *c*	280
Pilotage, Act relating to Trinity House, Montreal, amended	1864	280
" Act to place all Canadian vessels upon an equal footing in Port of Quebec, &c.	1869 *c*	433

	YEAR.	PAGE.
Pilotage (*Continued*)—		
" For Co. of Charlotte, Appointment of Commissioners.	1872 *c*	163
" "The Pilotage Act, 1873"	1873 *c*	202-34
Acts 12 V. c. 114 (certain sections), 12 V. c. 117 (certain sections), 13 & 14 V. c. 95, 13 & 14 V. c. 96, 14 & 15 V. c. 101, 27 & 28 V. c. 57, secs. 9 & 10 (misprint?), 27 & 28 V. c. 58, 31 V. c. 58, 32 & 33 V. c. 41, and 35 V. c. 43, and certain Acts of N. S., N. B., and B. C., repealed		232-4
See Pilots For and Below Quebec.		
" Trinity House, Montreal.		
" " " Quebec.		
Pilots, For and Below Quebec, incorporated	1860	554
" " " Act of 1860 amended	1862	171
" " " " "	1869 *c*	436
See "The Pilotage Act"	1873 *c*	202-34
" Acts under title Trinity House, Quebec.		
Plans of Villages and Towns. *See* Villages and Towns.		
" Cadastral. *See* Cadastral Plans.		
Platt, John, Title to certain real estate quieted	1869 *q*	349
Pleadings. *See* Common Law Procedure—Procedure.		
Pleasure, Appointments to be during	1867 *c*	62
	1867-8 *o*	54
Poe, D. A., and family, Name changed to Watt	1862	289
Point au Pelée, incorporation of	1867-8 *o*	265
Point Levis and Indian Cove Junction Railway Co. incorporated	1871 *q*	61
Pointe Levy, (St. Joseph de la), Part of, annexed to County of Lévis for registration purposes	1860	420
Poison, Unlawful administering of, Law amended	1861	20
" " " Act of 1861 repealed	1869 *c*	411
" " " Punishment for	1869 *c*	173-5
See Person, Offences against the.		
" Not to be used to kill animals. *See* Game	1870-1 *o*	111
" Restrictions on sale of. *See* Pharmacy Act.		
Police, Board of, Powers as to granting tavern licenses	1862	47
" " Provisions respecting	1866	217, 282
Inconsistent enactments repealed		288
" " May grant licenses to cabs, &c	1867-8 *o*	182
" " Act of 1867-8 (*o*) amended	1868-9 *o*	239
Power to pass By-laws		239
" " County Judge substituted for Recorder in	1868-9 *o*	23
" " Acts respecting, amended and consolidated	1873 *o*	280-2
Inconsistent enactments repealed		347
" Commissioners of, Governor may appoint	1868 *c*	290
Commissioners may appoint Constables		290
Powers and duties of Commissioners and Constables		290-1
" " Act of 1868 (*c*) amended and explained	1869 *c*	408
" " Appointed under 1868 (*c*)	1870-1 *o*	51
Powers of, and of Constables, if authorized by Lieut.-Governor		51-2
" Constables. *See* Constables.		

	YEAR.	PAGE.
Police (*Continued*)—		
" Harbour. *See* Harbour Police.		
" Inspectors, &c., (Que.) Name of office changed.....	1862	37
" Magistrates, Jurisdiction extended.....	1864	226
" " " over offences against By-laws...	1866	203
" " " " " " " ..	1873 *o*	274-7
Inconsistent enactments repealed....		347
See Acts under titles Municipal Institutions,—Justices of the Peace, *ex officio*.		
" " Governor may appoint in Districts or Counties—their powers, &c.....	1865[1]	38
" " Act of 1865[1] continued.....	1867-8 *o*	93
" " " "	1868 *q*	46
" " " "	1869 *q*	146
" " " "	1870[1] *q*	24
" " " made permanent.....	1870[2] *q*	71
" " and Coroners, Lieut.-Governor may appoint.	1867-8 *o*	93
" Parish of Portland, Act to continue and make permanent certain Acts.....	1870 *c*	89-91
Time for commencement of Act.....		91-2
" (Que.) Act for establishing general system of.....	1870[1] *q*	39
Pollard, W. D., Admission of, as a Barrister.....	1868-9 *o*	367
Pork, Inspection of. *See* Inspection of Staple Articles.		
Port Burwell Harbour, revested in the Company.....	1860	462
" " and Ingersoll Railway Company, incorporated....	1871-2 *o*	142
" Credit Harbour Company, Charter amended	1869 *o*	143
" " " " "	1873 *o*	668
" Dover and Lake Huron Railway Co., incorporated	1871-2 *o*	133
" " " " Charter amended...	1873 *o*	521
" Hope, Lindsay, and Beaverton R'y, Arrangements respecting Peterboro' Branch confirmed	1863[2]	316
" " " Act to re-organize and to authorize Co. to acquire Hope Harbour.	1864	397
" " " Charter amended	1866	504
Time for completion extended.		505
Co. may acquire Peterboro' and Milbrook branch.....		505
Issue of preferential bonds....		505
Construction of branches		506
Power to sell lands.....		506
Agreement with Townships of Hope, Ops, and Lindsay.....		506
" " " Town of Port Hope may aid extension of	1868-9 *o*	324
" " " Name changed	1869 *o*	80
Power to extend line		80
Municipal by-laws in aid of....		81
Further bonds authorized.....		82
Stock-holders, who may be.....		82
Municipality of Thorah to have a lien.....		82
See Midland Railway.		

	YEAR.	PAGE.
Port Hope, Town, By-law and agreement with Bank U. C. confirmed	1865[1]	51
" " " Consolidation of debt	1861	127
" " " " Act of 1861 amended	1862	60
" " " Enabled to aid extension of the Port Hope, Lindsay and Beaverton Railway	1868-9 *o*	324
" " " Presbyterian Church, Sale of certain lands	1871-2 *o*	367
" " " " " Certain lands vested in	1873 *o*	729
" " " St. John's Church at, Certain lands vested in Rector and Churchwarden	1867-8 *o*	89
" Warden at Montreal, Appointment of	1863[1]	124
" " " Act of 1863[1] amended	1865[2]	334
" " Quebec, Appointment of	1871 *c*	113
" Whitby and Port Perry Railway Co., incorporated	1867-8 *o*	227
" " " " Charter amended	1868-9 *o*	282
Co. may issue bonds, &c., and extend road, &c.		282
" " " " Certain By-laws declared valid and municipalities enabled to aid, &c.	1869 *o*	124 6
" " " " Acts relating to, amended	1870-1 *o*	220
" " " " Acts relating to, amended	1871-2 *o*	162-4
" " " " Act respecting position of railway under the Acts in aid of railways	1873 *o*	389
Porterfield, John, Naturalized	1864	670
Portland Parish, St. John, N. B., Act respecting police made permanent	1870 *c*	89
Time of commencement of Act		91-2
" Township, Re-survey of part of, authorized	1865[1]	57
" " Perry's survey confirmed	1870-1 *o*	247
Portlock Harbour Mining Company, incorporated	1864	558
Portneuf, County, Part of Belair annexed to	1868 *c*	318
" " Limits of, for representation in House of Commons altered	1872 *c*	39
" " Limits of, changed	1872 *q*	79
Ports and Harbours, Improvement of. *See* Harbours.		
Post Letter, Pretending to have enclosed property in, punishment for. *See* Larceny and other similar offences.	1869 *c*	217
" Office, Con. Stat. Can. c. 31, s. 18 repealed	1864	29
" " " " " amended	1866	55-7
" " "The Post Office Act, 1867"	1867 *c*	217-251
All Acts relating to Postal Service repealed		219
" " Larceny of Stamps, Act of 1867 (*c*) explained	1872 *c*	145
" " Savings' Banks, Provisions respecting	1867 *c*	237
" " " Act of 1867 (*c*) amended	1871 *c*	53
Secs. 73 and 75 repealed, and new provision made in lieu thereof		53-4
Postal Subsidies to Railways, Act respecting	1865[2]	28
See Post Office Act of 1867 (*c*).		
Pot and Pearl Ashes, Inspection of, Con. Stat. Can. c. 49 amended	1863[2]	56
See Inspection of Staple Articles.		

	YEAR.	PAGE.
Pounds and Pound-keepers, Provisions respecting.....	1866	268-273
" " " "	1873 *o*	299
Inconsistent enactments repealed.....		347
Poussett, P. T., Admission of as an Attorney, &c.....	1863[1]	163
Powers, Mode of Execution, (Law of Property and Trusts Act).	1865[2]	139
" of Attorney (Law of Property and Trusts Act).....	1865[2]	142
Execution of, by married woman.....		142
" after decease of constituent.....		143
" " Registration of. *See* Registrars.		
Practical Science, Act to establish School of	1873 *o*	94-6
Practice. *See* Com. Law Procedure—Court of Chancery—Procedure in Criminal Cases.		
Preamble, to be part of Act (Interpretation Act)	1867-8 *o*	56
	1867 *c*	64
Premium Notes. *See* Mutual Insurance Companies.		
Presbyterian Church, Beauharnois, Sale of lands in.....	1861	369
" " Belleville, Trustees appointed, &c.....	1871-2 *o*	364
" " Chatham, Sale of lands in	1867-8 *o*	334
" " Cornwall, " "	1870-1 *o*	305
" " Cumberland, Certain property vested in, &c.....	1873 *o*	726
" " Dummer and Asphodel, Sale of lands in.	1869 *o*	187
" " Elgin, ... " " ..	1864	638
" " Fergus, ... " " &c.	1863[2]	410
" " Finch, ... " " ...	1869 *o*	189
" " Kenyon, ... " " ...	1870-1 *o*	300
" " Lanark, ... " " ...	1863[1]	161
" " London, ... " confirmed	1873 *o*	731
" " Martintown, ... " " ...	1862	257
" " Montreal, Lay Association of, incorporated	1863[2]	406
" " Nottawasaga, Sale of lands in.....	1870-1 *o*	299
" " Osgoode, Act to enable trustees to convey for a burial ground.....	1870-1 *o*	301
" " Ottawa, Temporal Committee of St. Andrew's Church, incorporated.....	1867-8 *o*	292
" " Owen Sound, Sale of lands in	1873 *o*	733
" " Peterborough, Succession of trustees in St. Andrew's Church	1868-9 *o*	328
" " " Act of 1868-9 (*o*) amended.....	1870-1 *o*	303
" " Pickering, Sale of certain lands in.....	1863[2]	409
" " Port Hope, " "	1871-2 *o*	367
" " " Certain lands vested in.....	1873 *o*	729
" " Ramsay, Sale of certain lands in.....	1865[2]	487
" " Stamford, " "	1870-1 *o*	308
" " Woodstock, " "	1866	681
" " " Acquirement of burial ground, &c.....	1867-8 *o*	337
Presbyterian Churches, Union of, Act respecting.....	1861	363
" College of Montreal, incorporated.....	1865[1]	133
" Congregations, Appointment of trustees.....	1861	364
Certain conveyances to, confirmed.....		364–5
Trustees may mortgage, sell, &c., real estate....		365

	YEAR.	PAGE.
President, Directors and Company of the Port Credit Harbour, Charter amended	1869 *o*	143
" " " " "	1873 *o*	668
Presqu' Isle and Belmont Railway, incorporated	1868–9 *o*	316
" " " Charter revived and amended	1873 *o*	538
Preston and Berlin Railway, Sale of, authorized	1863[2]	297
Prime, T. M., Admission to practice medicine, L. C.	1863[1]	165
Primitive Methodist Connection, Power of sale and exemption from control as to real estate given to	1869 *o*	181
Prince Edward County Railway Company, incorporated	1873 *o*	431
" " Island, Admission of into Union	1867–8 *o* 1867 *c* 1868 *q*	32 xxix.
" " " Order in Council (Imp.)	1873 *c*	ix.-xxiii.
" " " Act respecting	1873 *c*	123
" Rupert's Land, Admission of into Union	1867–8 *o* 1867 *c* 1868 *q*	32 xxix.
Printing, Public. *See* Queen's Printer		
Prison, Central, Act to establish	1870–1 *o*	52
Prisoners, Removal of. *See* Gaols.		
Prisons and Asylums, Inspection of. *See* Asylums.		
" Hospitals and other Institutions, Act respecting	1868 *q*	60–3
Privileges, &c., of Parliament. *See* Parliament of Canada—Legislative Assembly.		
Privy Council, constituted	1867 *c* 1867–8 *o* 1868 *q*	5 v.
Procedure in Criminal Cases, Con. Stat. Can. c. 99, ss 91 and 92, repealed	1861	22
" " Con. Stat. Can. c. 99, s. 70, amended	1864	172
Sec. 43, repealed		170
" " Vexatious Indictments, Act to prevent	1861	22
" " and Evidence, certain proceedings to be the same as in civil suits	1866	137
Addresses of Counsel		137
" " Acts amended and consolidated	1869 *c*	261
Addresses of Counsel		273
Appeal and new trial		279
Apprehension of offenders		263
Capital punishment, how to be carried out		284
Dilatory pleas, arraignment, challenges, jurors		270
Evidence, witnesses		275
Formal defects cured after verdict		279
Forms of indictments in certain cases		289
Indictments, form and contents of		266–9
" preliminary requirements as to certain		269
Interpretation clauses		262
Jury may be allowed to separate in certain cases only		275
Limitation of actions and proceedings		288

	YEAR.	PAGE.
Procedure in Criminal Cases, Acts amended and consolidated (*Continued*)—	1869 *c*	
Pardons and commutation of sentence...		286
Pleas, forms of.....		271
Preliminiary requirements as to certain indictments.....		269
Punishment, imprisonment, Penitentiary, &c.....		280
Reformatory prisons, insane prisoners....		283
Trial, defence, verdict, attainder, &c.....		273
Undergoing sentence equivalent to pardon.....		287
Variances—records how made up, &c.....		278
Venue and place of trial, and Courts for trying.....		264
See Coin — Forgery — Larceny — Person— Malicious Injuries—Perjury, and other subjects to which the procedure relates.		
" " Act of 1869 (*c*) amended and explained.....	1869 *c*	408–9
" " Con. Stat. Can. c. 99, except ss. 87, 97, 120, and 121; inconsistent enactments of Con. Stat. U. C. c. 13; c. 108, s. 3; c. 110; c. 111; c. 113, except ss. 5, 16 and 17; c. 115, and Acts of 1861, 1864, and 1866, repealed.....		410–13
" " Act of 1869 (*c*), s. 107, amended.....	1873 *c*	5
Judge to make a report after passing sentence of death.....		5
Con. Stat. U. C., c. 113, s. 5 repealed...		5
" " Act of 1869 (*c*), s. 105 amended.....	1873 *c*	200
Removal of insane prisoners.....		200
" " Imprisonment in Penitentiaries in Nova Scotia and New Brunswick, what persons may be sentenced to.....	1869 *c*	407
" " Imprisonment in Penitentiaries in N.S. and N. B. &c., Act of 1869 (*c*) amended...	1870 *c*	85
Procés-Verbaux of certain Inspectors confirmed.....	1860	317
Proclamation, Provisions respecting (B. N. A. Act)	1867 *c* 1867–8 *o*	31
Prohibition and Mandamus. *See* Mandamus.	1868 *q*	xxviii.
Promises to answer for another, Consideration need not be in writing	1863[i]	113
" signed by Agent, Con. Stat. U. C. c. 44 explained..	1863[i]	114
Promissory Notes, Duties on. *See* Bills.		
Property and Trusts, Law of, amended.....	1865[a]	136
Assets, distribution of.....		143
" " after notice by executor....		144
" deficiency of, creditors how to rank.....		445
Executors may raise money, &c., where no sufficient devise.....		140
" &c., liability of, in respect of rents, &c.		143–4
" " limitation of actions against where claim rejected.....		145

	YEAR.	PAGE.
Property and Trusts, Law of, amended (*Continued*)—	1865[2]	
Insure, Breach of covenant to, relief against..		138
Leases, effect of license or waiver restricted		136–7
Limitation of action in intestacy to recover personal property		145
Mortgages on property of deceased persons, how to be paid		147
Personalty, Assignment of, to self and others.		141
Powers, mode of execution		139
" Devisee may sell, notwithstanding want of, in certain cases		139–40
" Sales under, in certain cases		139
" of Attorney executed by married women		142
" " to be executed after death of constituent.		143
Rent charge, Release of part of land from		138
Sales and mortgages, Frauds on		141–2
Trustees, &c., may apply to Court of Chancery for advice, &c.		146
" Liability of		146
Uses to take effect as they arise		141
" " Law of, amended	1871–2 *o*	34
Interpretation of the word "Mortgage"		34
Will, Direction in, as to payment of debts ..		34
" Revocation of, by marriage		34
" " "The Wills Act, 1873"	1873 *o*	65–70
Act of 1865[2], ss. 13-17 and 33, and Act of 1871-2 (*o*), repealed		70
New provisions substituted. *See* Wills.		
Protection of Game. *See* Game.		
Protestant Orphan Asylum, Montreal, Act amended	1860	649
" Infants' Home of Montreal, incorporated	1870[2] *q*	240
" Institution for Deaf Mutes and for the Blind, incorporated	1869 *q*	333
Prothonotary, Payment over of moneys in certain cases provided for	1868 *q*	50
" Deputy, Duty of, in case of death, &c., of Prothonotary	1870[2] *q*	28
Provencher, Electoral district of, defined	1872 *c*	40
Provident Associations. *See* Charitable.		
Provinces, Allowances to, from Canada (B. N. A. Act)	1867–8 *o* 1867 *c* 1868 *q*	27 xxiv.
" " Nova Scotia increased	1869 *c*	18
" Constitutions of (B. N. A. Act)	1867 *c* 1867–8 *o* 1868 *q*	14 xiii.
" Debts and properties of, respectively (B. N. A. Act)	1867 *c* 1867–8 *o* 1868 *q*	25 xxii.
" " of, B. N. A. Act respecting, amended	1873 *c*	94

	YEAR.	PAGE.
Provinces (*Continued*)—		
" Exclusive powers of Legislatures (B. N. A. Act).	1867 *c* 1867–8 *o* 1868 *q*	21 xix.
Provincial Forwarding Company (Limited), incorporated	1864	440
" Insurance Co. of Canada, Charter amended	1863[1]	138
" Legislatures, Act respecting forgery, perjury, and intimidation in connection with them and their Acts.....	1868 *c*	286–7
" " Act of 1868 (*c*) amended and explained *See* Legislative Assembly.	1869 *c*	408
" Lunatic Asylum, Law respecting persons dying in, amended. *See* Asylums	1863[1]	109
" Notes, Issue of, authorized	1866	51–5
Part of Con. Stat. Can. cs. 55 and 58 repealed		54
See Dominion Notes.		
" Penitentiary. *See* Penitentiary.		
Provisional Districts, Quarter Sessions in, duties of Justices ..	1864	227
Public Accounts, Auditing of, Con. Stat. Can. c. 16 amended .	1864	73–75
" " " Act respecting.....	1867 *c*	73–88
Inconsistent enactments of Con. Stat. Can. c. 16 and 1864 repealed.....		88
" " " Act of 1867 (*c*) amended.....	1870 *c*	31
Sec. 49 repealed and new provisions substituted		32–33
" " " Corrupt practices respecting, Act to prevent.....	1871 *c*	73
Act of 1867 (*c*) sec. 45 repealed		73
Punishments and penalties ...		74–5
" " " Department of Finance to have control of	1869 *c*	20
" " How to be kept and what to show	1868 *c*	37
" " County. *See* Audit.		
" Acts, All Acts to be deemed	1867–8 *o* 1867 *c*	56 64
" Buildings, Act to regulate means of egress from	1866	75
" Debt, Total amount of loans limited	1869 *c*	5
" " Act respecting, and the raising of loans. *See* Debts.	1872 *c*	27–9
" Documents need not be on parchment	1869 *c*	81
" " " "	1870[1] *q*	22
" Exhibitions (Que.), Act respecting. *See* Agriculture....	1862	39
" Health (Municipal Institutions).....	1866	216, 237 247
" " " "	1873 *o*	299–304
" " Act respecting.....	1873 *o*	157–164
Con. Stat. U. C. c. 59, and Con. Stat. Can. c. 38, as respects Ontario, repealed.....		164
" " *See* Trinity House, Montreal—Quarantine.		
" Instruction, Power of Lieut.-Gov. over rules, &c.....	1871–2 *o*	58–9
" " Act of 1871-2 (*o*), continued.....	1873 *o*	83
" " Minister of (Que.), Act respecting office of.	1868 *q*	40–42

	YEAR.	PAGE.
Public Instruction (*Continued*)—		
" " Council of, (Que.) Formation of	1869 *q*	87–96
" Lands. *See* Crown Lands—Free Grants.		
" Matters, Enquiries respecting (Ontario).....	1867–8 *o*	69
" " " Act of 1867-8 (*o*), part of sec. 2, repealed.....	1868–9 *o*	114
" " " (Canada)	1868 *c*	61
" Officers, Proclamation substituted for renewal of commissions on demise of crown.....	1868 *c*	53
" " Security for, on separation of Counties and Townships...	1863[1]	13
" " " " " "	1866	164–5
" " " Certain Companies may be received as. *See* European Assurance.		
" " " Act respecting (Ontario).....	1868–9 *o*	126–133
" " " Provision in case of inability of any officer to justify as provided by Act of 1868-9 (*o*).	1873 *o*	25
Certain Companies may be accepted as sureties		26
" " " Act respecting (Canada)..	1868 *c*	55-61
" " " " " Act of 1868 (*c*) sec. 3, part 1, amended...	1870 *c*	30
" " " Act of 1868 (*c*) further amended	1872 *c*	47-51
" " (Que.) Act respecting.....	1869 *q*	20
" " " "	1872 *q*	50
See Civil List—Civil Service—Contingent Charges—Departments—Superannuation.		
" Printing. *See* Queen's Printer.		
" Service. *See* Contingent Charges.		
Public Works, Act respecting, extended to works of defence.	1865[2]	33–38
" " " Act of 1865[2] sec. 7 amended	1866	74
" " " extended to works on the Ottawa..	1870	76
See Agriculture and Public Works (Que.)		
" " Arbitrations respecting, Con. Stat. Can. c. 28 amended as to	1861	14–16
" " (Canada), Department organized, powers and duties regulated.....	1867 *c*	258–276
Inconsistent Acts repealed....		276
" " " Powers of Arbitrators extended... ..	1870 *c*	75, 6
" " " Doubts under Act of 1867 (*c*) removed	1872 *c*	92
Certain Works declared to be the Act		92
" " " Imperial Guarantee for payment of loan for construction of	1873 *c*	v.-viii.
" " (Ontario), Department organized, powers and duties regulated.....	1868–9 *o*	115–126
Con. Stat. Can. c. 28, and Acts of 1861 and 1865[2] repealed.		126
" " (Quebec), Agriculture. *See* Agriculture.		
" " Defence. *See* Defence.		

	YEAR.	PAGE.
Public Works (*Continued*)—		
" " Municipal Corporations may purchase, &c.....	1866	209
" " " " " "	1867 *c*	271
" " " " " "	1873 *o*	259
Inconsistent enactments repealed.		347
" " Peace, for preserving in vicinity of. *See* Peace.		
" " Schedule of, to belong to Canada, and Ontario and Quebec.....	1867 *c* 1867–8 *o* 1868 *q*	40 35
Puffer at Auctions. *See* Auctions.		
Punishment of Criminals, Provisions as to.....	1[illegible] *c*	280, 407
" " Con. Stat. U. C. c. 115 repealed.....	1869 *c*	413
See Procedure.		
" " Act of 1869 (*c*) amended as to Nova Scotia and New Brunswick.....	1870 *c*	85
Purchase of Reversions, Law as to, amended	1867–8 *o*	154
Q.		
Quakers, Marriages in L. C. confirmed	1860	26
" *See* Affirmation.		
Quarantine and Emigration. *See* Immigration.		
" " " to be under Department of Agriculture	1868 *c*	147
" " Public Health, "Quarantine and Health Act of 1868".....	1868 *c*	201–6
Con. Stat. Can. c. 38; secs. 22, 23 and 24 of c. 40; sec. 4 of Con. Stat. U. C. c. 59, and other Statutes repealed		205
" Act relating to.....	1872 *c*	110–14
Quarantine and Health Act of 1868 (*c*) repealed.....		113
Quarter Sessions, Con. Stat. U.C. 17 amended as to appointment of Constables	1860	23
" " Con. Stat. U. C. c. 17 s. 9, as to appointment of Clerks of the Peace, amended.....	1864	225
" " Con. Stat. U. C. c. 17 s. 3 repealed, and Act of 1860 s. 2, amended.....	1868–9 *o*	20–21
Courts to be known as General Sessions of the Peace		20
Sittings of, Appointment of Constables..		20–21
Justice's returns—Recorder's Courts, &c.		23–26
" " Provisional Districts, Duties of J.P.'s in.....	1864	226
" " Treasons or capital felonies, Q.S. not to try....	1861	26
" " " " " " ...	1869 *c*	265
" " " Act of 1861 repealed. *See* Procedure	1869 *c*	411
" " *See* General Sessions—Justices of the Peace.		
Quebec and Gosford Railway, incorporated.....	1869 *q*	212
" " " Government aid to	1869 *b*	208
" " " Act of 1869 (*q*) amended.....	1871 *q*	45
" " " Further aid to.....	1871 *q*	46
" " " Charter amended.....	1870 *q*	112
" " " "	1871 *q*	50

	YEAR.	PAGE.
Quebec and Gulf Ports Steamship Company, Charter amended	1873 *c*	424
" " New Brunswick Railway Company, incorporated	1870 *c*	200
" " " " Act of 1870 (*c*), ss. 11 and 15 confirmed	1872 *q*	98
" " " " Government aid to	1870[2] *q*	96
" Academy of Music, incorporated	1870[2] *q*	251
" Bank, Charter amended	1863[1]	55
" " " further amended	1866	458
" " " continued and amended	1869 *c*	448
" " " "	1871 *c*	47
" City, Acts relating to incorporation of, amended	1862	83–93
" " Acts for incorporating and supplying with water, amended and consolidated	1865[2]	237-330
" " Act of 1865[2] amended	1866	347
" " Acts relating to incorporation of, amended	1870[1] *q*	108
" " " " "	1870[2] *q*	135-40
" " " " "	1871 *q*	92
" " " " "	1872 *q*	78
" " Division of, for representation purposes	1860	3
" " " " Con. Stat. L.C. cap. 75 sec. 1 (sub.-ss. 26 and 27), amended	1872 *c*	39
" " English Burial Ground at, Act to restrict interments in	1860	324-6
Act not to affect the right of certain persons		326
" " " " Act of 1860 amended	1868 *q*	102
" City, Fire Commissioner, Act to provide for remuneration of	1870[1] *q*	101
" " " Marshall, Appointment of	1868 *q*	93
" " " " Act of 1868 (*q*) amended	1869 *q*	143
" " Gunpowder, Storage of, in, regulated	1864	278
" " " " Act respecting	1868 *q*	87
Act of 1864 repealed		87
" " " " Act of 1868 (*q*) amended	1870[1] *q*	100
" " Inspectors and Superintendents of Police, name changed	1862	37
" " Loan for enlarging gates, authorized	1864	284
" " Recorder's Court at, Laws respecting amended and consolidated	1861	57-66
19 and 20 V. c. 106 repealed		65
" " " " Laws respecting amended	1863[2]	82-4
" " " " Act of 1861 s. 36 repealed	1869 *c*	411
" " Representation of, in Legislative Assembly	1860	3
" " Schools in, Support of	1868 *q*	58
" " " Act of 1868 (*q*) amended	1869 *q*	86
" " " Compromise between City and Commissioners, legalized	1872 *q*	232
" " Waterworks, Act for the protection of	1860	323
" " " Acts relating to amended and consolidated	1865[2]	302
" " " Act of 1865[2] amended	1866	347

	YEAR.	PAGE.
Quebec City Waterworks (*Continued*)—		
" " " Acts of 1865[2] and 1866 amended	1868 *q*	95
" County, Part of Belair annexed to	1868 *c*	318
" " Limits of, changed	1872 *q*	79
" Curling Club, incorporated	1868 *q*	100
" Diocese of, doubts as to legality of Canon respecting chapelries removed. *See* Fabriques	1866	670
" District, Parish of Beaumont annexed to	1872 *q*	78
" Elevator Company, incorporated	1863[1]	66
" Fire Assurance Company, Charter amended	1866	613
" Frontier Railway Company, incorporated	1872 *c*	340
" " " Portion of Govt. aid may be paid to, on certain conditions	1872 *q*	85
" Gas Company, Charter amended	1868 *q*	100
" Gazette, Act respecting	1868 *q*	44
" Harbour, 22 Vic. c. 32, amended	1862	94
" " " "	1868 *c*	318
" " " "	1869 *c*	437
" " " "	1870 *c*	107
" " " "	1871 *c*	118
" " Commissioners, incorporated	1873 *c*	270
" " Port Warden at, Appointment of	1871 *c*	113
" " " Act of 1871 (*c*) amended	1873 *c*	20-2
" Marine Insurance Company, incorporated	1862	173
" " " " Charter amended	1865[1]	117
" " " " " "	1866	614
" New York and Boston Lumber Company, incorporated	1870[1] *q*	132
" Pacific Railroad Company, incorporated	1872 *c*	300
" Provident and Savings Bank, Acts of 1841 and 1863[2] continued. *See* Savings Banks	1871 *c*	55
" Province, Electoral divisions of	1867–8 *o* 1867 *c* 1868 *q*	10 ix.
" Roman Catholic Archbishopric, powers as to certain registers	1862	41
" Ship Laborers' Benevolent Society, incorporated	1862	273
" Street Railway Company, incorporated	1863[2]	319
" " " Charter amended	1865[1]	101
" Trinity House. *See* Trinity House, Quebec.		
" Turnpike Roads, Tolls on, &c., Act 18 V. c. 160, amended	1860	324
" " Act 20 Vic. cap. 125, s. 2 amended.	1870[2] *q*	140
" Typographical Society, incorporated	1864	628
" *See* Reformatory Prisons—Trinity House—Seamen.		
Queen City Fire Insurance Company, incorporated	1870–1 *o*	272
Queen's Bench. *See* Acts under Superior Courts.		
" " (Que.) *See* Judicature.		
" Counsel, Act respecting appointment of	1873 *o*	22
" " " "	1872 *q*	49
" Printer (Dominion), Provisions respecting	1867 *c*	64
" " " Act respecting	1869 *c*	27
" " " Act of 1869 (*c*), amended	1870 *c*	30
" " (Ontario), Provisions respecting	1867–8 *o*	56

	YEAR.	PAGE.
Queen's Printer (*Continued*)—		
" " (Quebec), Act respecting	1868 *q*	44
Queenstown Suspension Bridge Company, incorporated	1872 *c*	363
" " " " Charter amended	1873 *c*	349
Qui-tam Actions (Que.), Law amended	1864	262
Quieting Titles to Real Estate, Act for	1865[2]	123
" " " Appeal allowed on orders and decisions	1870–1 *o*	38
" " " Sold by lot, Act for	1864	224
R.		
Racey, John, Empowered to alienate certain real estate of his children	1870[2] *q*	260
Radcliffe Township, attached to Renfrew County	1860	89
Rafts, Rules for navigation of. *See* Navigation.		
Raglan Township attached to Renfrew County	1860	89
Raids against a friendly Power, Act for preventing	1865[1]	3–9
" " " Act of 1865[1] continued	1868 *c*	16
Railways, "The Railway Act Amendment Act of 1860," Con. Stat. Can. c. 66, amended	1860	63
Constables, appointment of, duties, &c.		63–5
Persons cutting or injuring goods, &c., punishment		65
Level crossings, repair of		66
Settlement of disputes where County Judge is interested		66
		66
" Con Stat. Can. c. 66 explained and amended	1861	28
Certain conveyances to Railway Companies declared valid		28
Provision as to purchase of lands—C. C. Judge interested		28–9
Companies to assist each other in forwarding traffic		29
Penalty for refusing		29
Interest of purchase money, &c., to be deemed part of working expenses		30
Interpretation of "Railway," "Railway Company," "Traffic," &c.		30
" "The Railway Act, 1868."	1868 *c*	232–281
Act to be incorporated in every charter granted to Railways		233
" "The Railway Act, 1868" amended	1871 *c*	130
Acquirement of additional ground for stations, &c.		130–1
Sec. 20 sub-s. 4 amended as to negligence of Company		131
Trains behind time, duty of Company		132
" Acts respecting amended	1873 *c*	311–12
Snow fences—Branch lines		311–12
" Act of 1871 (*c*), s. 6 repealed and new s. substituted	1873 *c*	312
Duty of Station Agent when Train overdue		312
" Con. Stat. Can. c. 66 amended (as to Ontario)	1871–2 *o*	47–9
Acquirement of additional ground for stations		47

	YEAR.	PAGE.
Railways (*Continued*)—		
" Employees disobeying regulations lawfully made, punishment	1867 *c*	275
" Government aid to, Act respecting	1870–1 *o*	12
" " " Orders in Council to be submitted to Parliament	1871–2 *o*	45
" " " Further provisions respecting	1871–2 *o*	46
" Malicious Injuries to, Punishment for. *See* Person, Offences against the	1869 *c*	177, 8
" " " Punishment for. *See* Malicious Injuries	1869 *c*	236
" Municipalities may take stock in, &c	1866	264, 5
" " " grant bonuses to	1870–1 *o*	83
" " " take stock in	1868 *c*	259
" " " take stock in, grant bonuses to, &c	1873 *o*	337–9
Inconsistent enactments repealed		347
" Postal subsidies to, Act respecting	1865[2]	28
See Post Office Act of 1867 (*c*).		
" Service on, mode of	1870–1 *o*	40
" To transmit annual statement as to real estate to Municipalities	1866	300
" " " " " "	1868–9 *o*	188
Act of 1866 repealed		224
" (Que.) "The Quebec Railway Act, 1869"	1869 *q*	162–208
" " " " " amended	1870[2] *q*	94
" " Colonization, Act for encouragement of certain	1869 *q*	208
" " " Act of 1869 *q*, amended	1870[1] *q*	99
" " " " " "	1870[2] *q*	94
" " " " " "	1871 *q*	45
" " Government aid to, Act respecting	1870[2] *q*	94–100
Rama Timber Transport Company, incorporated	1867–8 *o*	318
Ramsay Lead Mining and Smelting Company, Charter amended	1862	191
" St. Andrew's Church at, Sale of glebe, authorized	1865[2]	487
Rankin, A., Letters Patent to, for an invention, authorized	1866	686
Rape, Defilement, Abduction, Punishment for	1869 *c*	181
" Act of 1889 (*c*), s. 49 amended	1873 *c*	199
Punishment to be Death or imprisonment		199
See Person, Offences against the.		
Rathbun, H.B. and E. W., Authorized to maintain certain dams on the Salmon River	1871-2 *o*	352
Raw Hide sand Leather, Inspection of. *See* Hides.		
Reach Township, Roads in, confirmed	1862	72
" " Act of 1862, respecting, extended	1866	453
Real Estate, Act for quieting titles to	1865[2]	123-134
" " " " Appeal allowed on orders and decisions	1870-1 *o*	38
" " " " Sold by lot	1864	224
Real Estate, Improving under mistake of title	1873 *o*	72
" (Que.) illegally detained (Squatter's Act) Acts respecting, continued	1860	30
" Partition of. *See* Partition		
" Sales of for taxes. *See* Taxes.		

	YEAR.	PAGE.
Receiving Stolen Goods, &c., Punishment for, &c.	1869 *c*	218-20
See Larceny and other similar offences.		
Reciprocity with United States. *See* United States.		
Recognizances, to whom to be transmitted	1869 *c*	407
" to appear at Recorder's Court, effect of declared.	1868-9 *o*	26-7
See Justices of the Peace.		
Recorder, to hold office during good behaviour.	1866	146
" Qualification and salary of	1866	277
Ex-officio to be a Justice of the Peace		277
Investigations by, of charges made by City Council		278
Division Court, empowered to hold		279
" Salary of Recorder when Judge of		279
" Recorder not to practice when Judge of		279
" Absence of Recorder provided for		279
Board of Police, Recorder to be a member		281
Inconsistent enactments repealed		288
" Act of 1866 amended (Law Reform Act of 1868)	1868-9 *o*	22
Office of, abolished		22
Investigations to be by County Judge		22
Other matters above set out as on pages 277, 278, and 279, repealed		22
County Court Judges to exercise function of		23
" (Que.) Returns by	1860	134
Recorder's Court, Montreal, Con. Stat. L. C. c. 6 amended	1865[a]	332
" " Quebec, Acts amended and consolidated	1861	57-66
19 and 20 Vic. c. 106 repealed		65
" " " Law respecting amended	1863[a]	82
" " " " " "	1866	367
" " " Act of 1861 s. 36 repealed	1869 *c*	411
" " " Law respecting amended	1870[a] *q*	80
" Courts, Appeals to, costs if abandoned	1866	149
" " Records of, to be handed over to Clerks of the Peace	1868-9 *o*	260-1
" " Sittings of, when to be held	1860	104
" " " " Act of 1860 repealed	1862	144
See Recorder.		
" " Treason or capital felonies, not to try	1861	26
" " " " "	1869 *c*	265
" " " Act of 1861 repealed	1869 *c*	411
See Procedure.		
Recording Sentence of Death, abolished. *See* Procedure	1861	22
Records, &c., of abolished Courts, &c., where to be kept	1864	264
" division of, in Ontario and Quebec	1867-8 *o* 1867 *c* 1868 *q*	32 xxviii.
" of Recorders' Courts, where deposited	1868-9 *o*	260-1
" Sup. Cts. Town causes, where and when to be entered	1860	92
" " Act of 1860 amended	1873 *o*	41
Rectory Lands, Act to provide for the sale of	1866	69
Re-entry on abandoned lands, Act to facilitate	1870[a] *q*	30
" " " Act respecting	1870[a] *q*	71

	YEAR.	PAGE.
Reformatory Prisons, Juvenile offenders may be sent to	1869 *c*	283
" " " " removed from and sent to Penitentiary	1868 *c*	301
" " Inspection of. *See* Asylums, &c.....		
" " Quebec, for females.....	1871 *c*	109
" Schools (Que.), Act respecting	1869 *c*	398
" " " "	1869 *q*	108
Regiopolis, College of, constituted a University	1866	636
Registers of Churches and Ministers (Que.) transmission of to new districts	1864	264
" Civil Status, Act respecting authentication and custody of	1869 *q*	136
" " " Act respecting	1872 *q*	53
" " " in Saguenay, Act respecting	1870[2] *q*	73
" Marriages, &c. (Que.) *See* Marriages.		
Registrars, Registry Offices, &c., Con. Stat. U.C. c. 89, &c. amended	1861	96
Registration of judgments abolished		96-98
" " Con. Stat. U.C. c. 89 amended, as to erection of offices, &c.....	1861	99
" " Act of 1861 amended.....	1862	45
Discharges of Mortgages, how registered		45-46
" " "Registration of Titles, (U.C.) Act"	1865[2]	94
Con. Stat. U. C. c. 89, Acts of 1861 and 1862 repealed		94
New provisions in lieu thereof		95-122
" " Cities to pay proportionate share of fees, under s. 33, Act of 1865[2].....	1867-8 *o*	76
" " "Registration of Titles (Ontario) Act".....	1867-8 *o*	105
Inconsistent enactments repealed.....		105
General provisions as to registration of deeds, &c.		105-135
" " Act of 1867-8 (*o*) ss. 82 and 83 repealed ...	1868-9 *o*	114
" " Act of 1867-8 (*o*) amended	1870-1 *o*	78
Secs. 4 and 50 amended.....		78-9
Lieut.-Gov. may establish new divisions		79
Act to apply to new offices.....		79
Evidence and registration of instruments filed in Quebec		79
" " Act of 1867-8 (*o*) amended	1870-1 *o*	80
Registration of deeds relating to more than one County, of which no memorial has been kept		80
" " Act of 1870-1 (*o*) amended	1871-2 *o*	57
Power of Lieut.-Gov. to establish new offices abolished.....		57
" " Act of 1867-8 (*o*) sec. 75 amended	1871-2 *o*	58
Scale and contents of plans for registration		58
" " Act of 1867-8 (*o*) ss. 9 and 10 explained	1873 *o*	25
Provision in case of inability of Registrar to justify		25
Sec. 9 repealed and new section substituted		25

	YEAR.	PAGE.
Registrars, Registry Offices, &c. (*Continued*)—		
" " Act of 1867-8 (*o*) amended	1873 *o*	52-4
Secs. 45, 64, and 66 amended		52, 3
Proof for registration, where witnesses insane, absent, &c.		52
Certain defects in affidavits not to invalidate registration		53
Name of witness need not be set out in full		53
Registration to be notice notwithstanding defects in proof for registration		53
Former defective registrations validated		53
Attestation clause in discharges of mortgages		53
Registrations not void on account of absence of certificates, &c., in Registrar's books		53
Provision where part of a Township made part of a new Township without change of registry books		54
Interpretation of "Instrument" "Land"		54
" " Affidavits made out of Canada, before whom to be taken	1863[1]	107
" " " made out of Ontario	1870-1 *o*	43
Act of 1863[1] repealed		43
Informalities not to invalidate.		44
See Acts of 1865[2] and 1867-8 (*o*), *ante*.		
" " Essex County, certain books to be delivered to Registrar Co. of Wayne	1870-1 *o*	80
" " Fees of Registrars, Law as to disposition of, amended	1871-2 *o*	56
" " Married Women, Discharges by, how executed	1868-9 *o*	39
" " " Act of 1868-9 (*o*), amended	1870-1 *o*	78
Certain discharges confirmed.		78
" " " Orders dispensing with concurrence of husband in conveyances by, may be registered	1873 *o*	56
Registrar's fees therefor		56
" " Nipissing, Appointment of Registrar	1866	146
" " Offices, Erection and Repair of	1861	99
" " " "	1865[2]	95
Act of 1861 repealed		95
" " " "	1867-8 *o*	106
" " Inconsistent enactments repealed		105
" " " " On withdrawal of Town from County	1866	156
" " " " Act of 1866, amended	1867-8 *o*	176
" " Religious Institutions, Time for registration of deeds to, extended	1861	99
" " " "	1869 *o*	70
Registry Offices (Que.) Privileges and Hypothecs, Acts 9 Geo. 4 c. 20, and 8 V. c. 27, continued	1860	30-1

	YEAR.	PAGE.
Registry Offices (Que.) Privileges and Hypothecs (*Continued*)—		
" " Act respecting	1860	172-91
Inconsistent enactments of 4 Vict. c. 30, and of any other Act repealed		188
" " Con. Stat. L. C. caps. 36 and 37, extended and amended	1862	33
Provisions as to ensuring registration of discharges, &c.		33-35
What shall be a contestation of a certificate		35
Registrars to be officers of court as regards certificates		35-6
Interpretation of cap. 37, sec. 3		36
Error in cap. 37, sec. 53corrected		36
Dower of children		36
Removal of registry offices		36
" " Con. Stats. L. C. caps. 36 and 37 amended	1864	240
Contents of certificate, under cap. 36, secs. 7 & 8		240-1
Certificate for any period may be demanded		241
Renewal of registration of an hypothec		241
Notaries to send copies of *quittance* or discharge to Registrar		242
Creditor to see that discharge registered		242
Construction of sec. 21 of cap. 37		243
Certified copies of certain instruments to be evidence		243
Certain errors not to affect registration		243
Discharge of Hypothecs		243-4
Children may release right to dower not then open		244
Official plans and books of reference		245
" " Con. Stat. L. C. c. 37, and A[illegible] of 1864 amended	1869 *q*	132-5
" " Discharge, how authenticated	1865[2]	222
" " Maintenance of offices	1866	120-2
" " " Act of 1866 amended	1868 *q*	11
Secs. 3 and 4 amended		12
" " Montreal and Quebec, Offices in, Act respecting	1870[2] *q*	79
" " Returns by Registrars	1860	134
Registration of Births, Marriages and Deaths, Act respecting	1868-9 *o*	133
" " " Act of 1868-9 (*o*) amended	1869 *o*	44
" By-laws. *See* Municipal By-laws.		
" Decree for alimony, to bind lands	1865[1]	31
See Registrars, &c., Acts of 1865[2] & 1867-8 (*o*).		
" Judgments abolished	1861	96-8
" Partnerships. *See* Partnerships.		
" (Que.) Marriages, Baptisms and Burials, Con. Stat. L. C. c. 18 and 20 amended	1861	67-8
" " " " Con. Stat. L. C. c. 20, amended	1862	39-41
" " " " Certain registers legalized	1862	41-3
" " **Voters, Con. Stat. Can. c. 6, amended**	1861	56
" " " " " further amended	1863[2]	57

	YEAR.	PAGE.
Regular Baptist Missionary Convention of Ontario, incorporated	1871-2 *o*	398
Reid Hill Mining Company, incorporated	1864	534
Religious Institutions, Property of, Time for registration of conveyances to, extended	1861	99
" " " " "	1869 *o*	70
" " " Appointment of trustees	1864	274
" " " Union Houses, Act respecting titles to	1868-9 *o*	263
" " " Con. Stat. U. C. c. 69 s. 3, amended	1871-2 *o*	70
" " " Act respecting	1873 *o*	713-18
Con. Stat. U. C. c. 69, and Acts of 1861, 1864, 1868-9 (*o*), 1869 (*o*) and 1871-2 (*o*), repealed		717
New provisions in lieu thereof		713-18
" " " (Qec.) Con. Stat. L. C. c. 19, amended as to burial grounds	1869 *q*	160
Religious Worship, Union Houses of, Act respecting titles to	1868-9 *o*	263
Remedial, All Acts deemed (Interpretation Act)	1867 *c*	64
	1867-8 *o*	56
Remission of Duties. *See* Revenue.		
Renfrew, County, South Riding, Certain Townships added to, for purposes of representation in House of Commons	1872 *c*	39
" Townships of Brudenell, Lyndock, Radcliffe, and Raglan, attached to	1860	89
" and Lanark, Separation of, provided for	1861	106
" " " facilitated	1865[2]	379
" By-law No. 7, and the Debentures issued thereunder, legalized and confirmed	1863[1]	28
" " No. 146, and the Debentures issued thereunder, legalized and confirmed	1873 *o*	546
Rent Charges, Release of part of land charged, effect of	1865[2]	138
Repeal, or Amendment of Acts. (Interpretation Act)	1867-8 *o*	55
	1867 *c*	63
Repealing Act with respect to Criminal Law	1869 *c*	405-17
Replevin, Law of, amended	1860	94
Mode of obtaining writ		94
Defendant may move to discharge		95
Conditions of bond to be taken by Sheriff		95
Cases, procedure and seizure in Division Court		96
" County Court Judges may issue order for writ of	1870-1 *e*	39
Representation Act amended as to Quebec, Montreal and Toronto	1860	3-5
" " Con. Stat. Can. cap. 2, sec. 8, sub-sec. 13, para. 2, amended	1860	90
" in House of Commons, Act to readjust	1872 *c*	37-41
Village of Waterloo to form part of North Riding of Waterloo		90
Certain Towns and Villages not excluded from County, though not specially mentioned as included		90

	YEAR.	PAGE.
Representation in House of Commons, Act to readjust (*Continued*)—		
"Robinson" to read "Morrison" in Con. Stat. Can. c. 2, sec. 8, sub-sec. 10, and in Con. Stat. U. C. c. 2, sec. 1, sub-sec. 20.		
" (Que.) Act respecting amended.....	1864	275
" " " "	1869 *q*	158
" and Decennial adjustment of (B. N. A. Act)...	1867-8 *o*	9-12
	1867	9-12
	1868 *q*	9-11
Reprints, Foreign, of British copyright works, Act to impose duty on	1868 *c*	159
Rescue of Prisoner, Punishment for. *See* Procedure.....	1869 *c*	281
Restitution of Stolen Property, Provisions as to.....	1869 *c*	222
See Larceny, and other similar offences.		
Retiring Allowances and Pensions. *See* Civil List.		
Returns by Justices of the Peace. *See* Justices.		
" Quarterly by Sheriffs. *See* Sheriffs	1864	204
Revenue Cases, Jurisdiction of Chancery in.....	1865[1]	31
" Collection and Management of, Con. Stat. Can. c. 16, amended	1864	73-5
" " " Act respecting.....	1867 *c*	73-88
Inconsistent enactments of Con. Stat. Can. c. 16, and Act of 1864, repealed.....		88
" " " Act of 1867 (*c*) amended	1870 *c*	31
Sec. 49 (as to remissions) repealed and new provisions substituted.....		32-3
" " " Corrupt practices respecting, Act to prevent	1871 *c*	73
Act of 1867 (*c*) sec. 45 repealed		73
Punishment of officers receiving bribes, &c.....		73
" persons giving bribes...		74
Penalty on officers concerned in production of articles subject to excise.....		75
" " " Dept. of Finance to have control of. *See* British N. A. Act.	1869 c	20
" " " (Que.) "The Treasury Department Act	1868 *q*	27-40
Reversions, "The Purchases of Reversions Act, (1868)".....	1867–8 *o*	155
Revocation of Wills. *See* Wills.		
Richelieu Company, Act of incoporation amended.....	1862	170
" " " " "	1865[1]	118
" " " " "	1865[2]	453
" District of, Two Parishes annexed to.....	1872 *q*	79
" Drummond and Arthabaska Counties Railway, incorporated....	1869 *q*	234
" " " " Charter amended	1870[2] *q*	115
" " " " "	1871 *q*	76
" " " " "	1872 *q*	132

	YEAR.	PAGE.
Richelieu, Drummond and Arthabaska Counties (*Continued*)—		
" " " Government aid to.....	1869 *q*	208
" " " " Act of 1869 *q* amended.	1871 *q*	208
" " " " " " .	70[2] *q*	97
" General Hospital of District of, incorporated.....	1860	647
" River Hydraulic and Manufacturing Company, incorporated....	1872 *q*	324
Rideau Club, of the City of Ottawa, incorporated.....	1865[2]	484
" Division, Gloucester and Osgoode declared part of.....	1863[1]	24
Ridout, Township of, united to McLean and erected into a Municipality.....	1873 *o*	347
" W. and Lawe, A., Admission as Land Surveyors.....	1860	661
Rimouski and Gaspe, Boundaries of, altered.....	1865[2]	235
" County, Divided into Two Municipalities.....	1869 *q*	156
" " " " Registration Divisions....	1869 *q*	157
" " " " Act of 1869 *q* amended....	1870[1] *q*	104
Rintoul, D., and Armstrong, W., Act for the relief of.....	1861	388
Rioters, Injuries to property by, punishment for..... *See* Malicious Injuries.	1869 *c*	228-9
Riots and Riotous Assemblies, Laws assimilated and consolidated.....	1868 *c*	283-6
" " " Act of 1868 (*c*), amended and explained.....	1869 *c*	408
" " " Con. Stat. U. C. c. 97, repealed.....	1869 *c*	412
River Famine Gold Mining Company, incoporated.....	1864	468
" St. Clair Railway, Bridge and Tunnel Company, incorporated.....	1872 *c*	370
" " " " " Charter amended....	1873 *c*	348
Rivers, Malicious injuries to banks of, obstructing navigation, &c. *See* Malicious Injuries.....	1869 *c*	235
" and Streams. Con. Stat. U. C. c. 47, to apply to the River Sydenham.....	1872 *c*	147
Rivière des Prairies, Removal of obstructions to navigation of, Act respecting.....	1861	143
Certain clauses of 10, 11 V. c. 97 and 98 repealed.....		143
Road Companies, Joint Stock. *See* Joint Stock.		
Roads, Powers and Duties of Municipalities as to.....	1866	249-264
" " " Act of 1866 amended.....	1867-8 *o*	183
Sec. 345, new sub-sec. added.....		183
" " " Act of 1866, further amended.....	1869 *o*	65
Sec. 341, (sub-sec. 4) made permissive.....		65
Sec. 345 new sub.-sec. added		65
" " " Act of 1866, further amended.....	1870-1 *o*	83–4
Secs. 342 and 344 (sub-sec. 3), amended.....		83–4
" " " Acts respecting, amended and consolidated.....	1873 *o*	314-327
Inconsistent enactments repealed.		347
" " " (Que.) *See* Municipal and Road Act.		

	YEAR.	PAGE.
Roads, Government allowances for, and granting of Crown timber licenses therefor, confirmed.	1870-1 *o*	65
Township Councils entitled to per centage of timber dues in certain cases		66
" Snow, Act to provide for making double tracks in	1873 *o*	181
Robbery, Punishment for, &c	1869 *c*	201
See Larceny, and other similar offences		
Robitaille, Olivier, Empowered to alienate certain real estate	1869 *q*	351
Roche, J. K., Estate vested in Trustees	1861	384
" " Act of 1861, amended	1867-8 *o*	350
Rockland Slate Company, incorporated	1868 *q*	140
" " " Charter amended	1870[1] *q*	148
Rockwood Lunatic Asylum, to be a part of the Penitentiary, &c	1868 *c*	310
Con. Stat. Can. c. 108, repealed		310
" " " Sale or lease to Province of Ontario, authorized	1871 *c*	104
See Lunatic Asylum.		
Rogers, Isaac, naturalized	1862	288
" John, naturalized	1866	712
Roman Catholic Academy of St. Paul's, of Aylmer, incorporated	1862	243
" " Bishops, incorporation of, Act 12 Vict. c. 136 explained	1869 *q*	307
" " Episcopal Corporation, Bytown, name changed	1861	370
" Catholics, Separate Schools for in U. C., authorized	1863[1]	14
Romney, Township of, Enabled to alter, &c., certain side roads	1873 *o*	374
Rossin House Hotel Company, incoporated	1866	608
Rosseau, J. O., authorized to construct a toll-bridge over River Nicolet	1860	504
Rouville County, &c., Boundaries altered	1864	275
Rowell, E., Admitted to practise Medicine in L. C	1863[1]	165
Roxton Mining Company, incorporated	1866	586
Royal Assent to Bills, reservation, disallowance, &c	1867 *c* 1867-8 *o* 1868 *q*	13 xii.
" Canadian Bank, incorporated	1864	378
" " " Charter continued	1869 *c*	448
" " " " amended, and provision made for amalgamation with another Bank, or for winding up	1869 *c*	460
" " " " continued	1871 *c*	47
" " Insurance Company, incorporated	1867-8 *o*	269
" " " " "	1873 *c*	370
" " Yacht Club, incorporated	1867-8 *o*	332
" College of Dental Surgeons of Ontario, incorporated	1867-8 *o*	204
" " Physicians and Surgeons of Kingston, incorporated	1866	648
" Institute, for Advancement of Learning, Charter, amended	1863[1]	19
" Mining Company of Canada East, incorporated	1863[1]	394

	YEAR.	PAGE.
Royal Niagara Hotel Company, incorporated	1867-8 *o*	327
Royalties. *See* Mining.		
Rupert's Land. *See* North West Territory.		
Russell, S. D., A certain road allowance and other property, vested in	1861	389
Ryde, Township of, to form part of Muskoka	1873 *o*	349
S.		
Sable Island, Persons residing on, may be punished	1868 *c*	175
Government of, stranding on, &c.		176
Sacrilege, Punishment for. *See* Larceny and other similar offences	1869 *c*	203
Saguenay County, divided into two Municipalities	1863[1]	22
" District of, Act respecting Registers of Civil Status in	1870[2] *q*	73
" " Act of 1870[2] (*q*) amended	1871 *q*	40
" and Chicoutimi, One Agricultural Society constituted for both	1863[2]	188
" " Separated for purposes of Agricultural Society	1871 *q*	44
" " Magistrates in, declared exempt from property qualification	1864	174
Sailors. *See* Seamen.		
Sault St. Mary Railway and Bridge Co., Charter amended	1872 *c*	368
St. Albert de Warwick, Municipality constituted	1863[2]	192
" Alphonse de Ligouri, Part of Kildare annexed to	1870[1] *q*	107
" " " " "	1873 *c*	94
" Ambroise, Parish, Part of Belair annexed to	1868 *q*	90
" André d'Acton, and St. Théodore d'Acton, separated	1863[2]	65
" Andrew's Church, Chatham, Trustees enabled to sell lands.	1867-8 *o*	334
" " " Fergus, Manse property at, provisions respecting	1863[2]	410
" " " Lanark, Sale of Glebe lot authorized ...	1863[1]	161
" " " Ottawa, Act to incorporate and vest certain property in the Temporal Committee of	1867-8 *o*	292
" " " Peterborough, Act respecting succession of trustees, Glebe property, &c.	1868-9 *o*	328
" " " " Act of 1868-9 (*o*) amended	1870-1 *o*	303
Power of trustees to borrow and mortgage		303
" " " Ramsay, Sale of Glebe lot authorized ...	1865[2]	487
" " Society of Ottawa, incorporated	1868-9 *o*	269
" " " Quebec, incorporated	1870[1] *q*	129
" Anicet, Act respecting boundary between Parish of, and Beauharnois, and Godmanchester, amended	1870[1] *q*	103
" Antoine Association of Montreal, incorporated	1861	354
" " de l'Isle-aux-Grues, Act establishing, to remain in force	1865[1]	22
" Bonaventure, County of Drummond made a Municipality .	1866	412
" " d'Upton, annexed to County of Yamaska and District of Richelieu	1872 *q*	79

	YEAR.	PAGE.
St. Bridget's Asylum Association of Quebec, incorporated.....	1860	652
" " " " " Charter amended	1870[2] *q*	250
" " Total Abstinence and Benefit Society, incorporated	1872 *q*	321
" Catharine, Part of Belair annexed to	1868 *q*	90
" Catharine's General and Marine Hospital, incorporated....	1865[2]	496
" " (Ontario), Board of Trade, incorporated	1872 *c*	177
" Celestine, Municipality of, constituted	1864	313
" Charles River, Quebec, W. J. Bickell authorized to construct a bridge over	1866	543
" Colombe de Sillery, Municipal powers extended	1864	312
" Cyrille de Lessard, Parish of erected.....	1868 *q*	89
" Dominique de Jonquieres, Erection of Parish of, confirmed.	1870[2] *q*	76
" Ephrem of Tring, Municipality of, constituted.....	1863[2]	195
" Esprit, Boundaries altered.....	1864	275
" Etienne de Beauharnois, Municipality of, constituted	1866	419
" Féréol, Parish, Limits of, defined	1872 *q*	80
" Flavien Mining and Smelting Company, incorporated	1863[2]	356
" Foy Monument declared public property.....	1864	277
" Francis Mining and Smelting Company, incorporated.....	1864	506
" " " " " Charter amended..	1869 *q*	284
" " and Megantic International Railway Company, incorporated	1870 *c*	191
" " " " Charter amended.....	1872 *c*	260
" " " " Act respecting	1873 *c*	326
" " " " Colonization Railway Aid Act of 1869 to apply to.....	1870[2] *q*	97
" " " " Portion of Govt. Aid may be granted when portion of work done	1871 *q*	45
" " " " Further Aid to	1871 *q*	46
" " " " Delay granted by Act of 1871 extended	1872 *q*	86
" " Valley and Kennebec Railway Co'y, incorporated...	1869 *q*	247
" " and Yamaska Rivers Improvement Company, incorporated.....	1869 *q*	271
" François Xavier Association, de Montreal, incorporated	1862	270
" Frederick Parish, part of Broughton Township annexed to.	1866	424
" Fulgence, Erection of, confirmed	1870[2] *q*	77
" Gabriel de Brandon, Municipality confirmed and continued	1864	319
" " de Val Cartier, divided into two Municipalities	1861	180
" " Street Church, Montreal, provisions respecting....	1864	639
" George, Boundaries of Protestant Parish declared	1863[1]	132
" " de Windsor, Township of, constituted	1860	26
" " " Parish, Name of Parish Urban de Windsor to be	1872 *q*	81
" George's Benevolent Society of Hamilton, incorporated	1862	275
" " Society of London, incorporated	1870–1 *o*	343
" " " Montreal, incorporated	1860	645
" " " Ottawa, incorporated.....	1861	350
" Germain of Rimouski, incorporated.....	1869 *q*	299
" Guillaume d'Upton, annexed to County of Yamaska and District of Richelieu	1872 *q*	79

	YEAR.	PAGE.
St. Hubert, incorporated as a Municipality	1860	422
" " Registers of Marriages, &c. in, Act respecting	1861	67
" Hyacinth, Barsalous Bridge, levying tolls on authorized	1864	456
" " City, New Act of incorporation	1863[a]	84
" " " " "	1870[2] q	146
Act of 1863[a] repealed		147
" " " Collection of school rates in, facilitated	1865[a]	226
" " " Registers of marriages, &c., in	1862	40
" " Diocese, Ecclesiastical Society of, incorporated	1862	258
" " " " " " Charter amended	1863[1]	93
" Hyacinth-le-Confesseur, Parish of, Construction of Cathedral Church	1871 q	93
" " New Bridge Company, incorporated	1866	550
" " Parish, part outside of City to be a Municipality	1861	79
" Ignace Isle, and Isle du Pads, Channel between, J. K. Ward and others may place booms across	1873 c	520
" Ignatius College at Guelph, incorporated	1862	248
" Jacques, Boundaries altered	1864	275
" James' Church, Carleton Place, Incumbent and Churchwardens of, authorized to lease certain lands	1864	637
" " " Toronto, lands vested in Rector and Churchwardens	1866	675
" " Club, Montreal, may raise a loan, &c.	1863[1]	80
" Jean, Baptiste Society of the Town of St. John's, incorporated	1868 q	143
" " " (Union) Parish of Montreal, incorporated	1863[1]	101
" " " Village of, constituted	1861	77
" Jerome du Lac St. Jean, Erection of Parish, confirmed	1870[2] q	76
" " Village, Limits of, extended	1870[2] q	134
" John, Act respecting Police Force made permanent	1870 c	89
Time of commencement of Act		91, 2
" " Board of Trade, incorporated	1872 c	164
" " Electoral District of, to return two Members to House of Commons	1872 c	39
" John's and Clarenceville Junction Railway Company, incorporated	1870[2] q	124
" " Church, Ancaster, Powers to Churchwardens of, as to certain lands	1870–1 o	296
" " " Port Hope, certain lands vested in Rector and Churchwardens	1867–8 o	89
" " Savings Bank (New Brunswick) to be a Government Savings Bank	1871 c	52
" " " " Act of 1871 (c) sec. 16 amended	1872 c	31
" " Town of, Charter amended	1868 q	142
" Joseph de la Point Levy, Part of annexed to County of Lévis, for registration purposes	1860	420
" " Sisters of, of Diocese of London, incorporated	1870-1 o	319
" Joseph's Union of St. Jean d'Iberville, Charter amended	1868 q	145
" " " Society of the City of Ottawa, incorporated	1864	630
" Lambert, Part of annexed to Longueuil	1862	100
" Lawrence and Ottawa Railway Company, incorporated	1767 c	314
" " " " " Charter amended	1872 c	249

	YEAR.	PAGE.
St. Lawrence (*Continued*)—		
" " Bank, incorporated	1872 *c*	206
" " Grain Elevating and Floating Storage Co., incorporated	1861	305
" " Hall, Montreal, Sale of, authorized	1869 *q*	346
" " Inland Marine Assurance Co., Charter revived and extended	1860	563
" " International Bridge Company, incorporated	1872 *c*	395
" " Mining Company, Charter amended	1860	570
" " " " " further amended	1864	497
" " Navigation Company, incorporated	1861	299
" " " " "	1866	572
" " North Shore Navigation Co., incorporated	1860	548
" " River. *See* Montreal Harbour—Trinity House, Quebec—Trinity House, Montreal		
" " Tow Boat Company, incorporated	1863[1]	139
" " " " Charter amended	1865[1]	119
" " " " " further amended	1866	571
" " " " Acts amended and consolidated	1869 *c*	525
" " Warehouse, Dock and Wharfage Co., Charter amended	1861	290
" " " " " "	1869 *q*	261
" Laurent Académie Industrielle, Charter amended	1862	245
" Leonard, Municipality erected	1864	313
" Liguori, Boundaries altered	1864	275
" Louis de Blandford, Municipality established	1861	182
" Louis de Metabetchbrian, Erection of Parish of, confirmed.	1870[2] *q*	75
" Malachy, Constituted a municipality	1864	320
" Mary's and Credit Valley Railway Company, incorporated.	1873 *o*	438
" " College in Montreal, Charter amended	1872 *q*	305
" " Elevating and Grain Warehousing Company, incorporated	1863[1]	62
" " Town of, Redemption of outstanding debentures provided for	1865[2]	385
" Maurice Lumber and Land Company, incorporated	1869 *q*	280
" Michel, Congregation of Montreal; incorporated	1861	371
" " de Sorel Congregation, incorporated	1863[2]	404
" " Turnpike Road, Montreal, Trustees may acquire	1863[2]	198
" Ours, Town of, incorporated	1866	376
" Patrick's Asylum of Ottawa, incorporated	1866	667
" " Benevolent Society of Montreal, incorporated	1863[1]	99
" " Hall Association of Montreal, incorporated	1866	663
" " " " " Charter amended	1869 *q*	316
" " " " " " " "	1871 *q*	149
" " Literary Association of Montreal, incorporated	1860	643
" " Society of Montreal, incorporated	1863[1]	97
" Paul, Boundaries of, altered	1864	275
" Paul's Church, London, Incumbent and Churchwardens authorized to dispose of lands	1861	376
" " " " Exchange of lands with Corporation confirmed.	1863[2]	211
" " " Montreal, Sale of Land authorized	1866	678

	YEAR.	PAGE.
St. Paul's Church (*Continued*)—		
" " " Woodstock, " "	1860	656
" " Island, Punishment for residing on.....	1868 *c*	175
Government of, stranding on, &c.....		176
" Pie, Boundaries of, altered.....	1864	275
" Pierre de Durham made a municipality.....	1862	101
" Pierre de la Pointe aux Esquimaux, Erection of Parish of.....	1872 *q*	72
" Roch, Montreal (Caisse d'Epargnes), incorporated.....	1865[2]	425
" " Parish, Municipality divided.....	1862	95
" " " Boundaries altered.....	1864	275
" " of Quebec South, Powers of municipality extended.	1865[1]	28
" " " Part of annexed to St. Roch of Quebec North.....	1870[1] *q*	127
" Roch's Savings Bank Quebec, Inquiry into the affairs of, provided for.....	1865[2]	427
" Theodore d'Acton, Separated from St. André d'Acton.....	1863[2]	65
" Thérsè Island, declared to be in County of Vercheres	1865[1]	22
" Thomas, Board of Trade, incorporated.....	1869 *c*	442
" " Cemetery Company, incorporated.....	1865[1]	142
" " Town of, incorporated.....	1860	441
" " " Control of gravel road continued in County Council of Elgin.....	1863[1]	118
" " " Debt of, consolidated.....	1864	351
" " " Limits of, extended.....	1870-1 *o*	242
" " (Que.), Boundaries of Protestant Parish declared	1863[1]	132
" Tite des Caps, Municipality of, erected	1872 *q*	83
" Ubalde, Erection of Parish of.....	1872 *q*	72
" Urbain de Windsor, Name of Parish of, changed.....	1872 *q*	81
" Valére de Bulstrode, Municipality established.....	1861	182
" " " " "	1863[2]	193
" Valérien de Milton, Municipality established.....	1863[2]	65
" Victor of Tring, Municipality established.....	1863[2]	195
" Vincent, Township of, Authorized to collect certain tolls...	1863[1]	121
" " " " " construct a harbour on Big Head River.....	1866	441
" " " empowered to hold, &c., certain lands....	1868-9 *o*	315
" Vital de Lambton, Part of Aylmer annexed to.....	1866	423
" Wenceslas, Municipality of, constituted.....	1864	313
Ste. Adéle, Municipality of, confirmed.....	1861	78
" Anne de la Pérade, Tolls on bridge at, Act respecting.....	1861	190
" " " Pocatière, College of, Charter amended	1862	239
" " des Monts, Act to provide for closing of inventories in Division of.....	1869 *q*	153
" " du Saguenay, Erection of confirmed.....	1870[2] *q*	75
" Brigide, Election of trustees confirmed.....	1862	110
" Brigitte, Municipality of, constituted.....	1864	313
" Cécile de Milton, Municipality erected.....	1863[2]	65
" " Municipal Council of, may collect tolls on a certain macadamized road.....	1863[2]	199
" Clothilde de Horton, Municipality of, constituted.....	1863[2]	192
" Eulalie de Horton, Municipality of, constituted.....	1864	313

	YEAR.	PAGE.
St. Germaine du Lac Etchemin, Erection of, confirmed.....	1870[2] *q*	74
" Marie de Blandford, Parish of, County of Nicolet, may erect	1871 *q*	43
" Scholastique Académie, incorporated.....	1862	250
Salaries, of Ministers, Judges, &c. *See* Civil List—Judges.		
Sale of Land under Execution. *See* Execution.		
" " for Taxes. *See* Taxes, Sale of Land for.		
" and Partition. *See* Partition and Sale.		
Sales and Mortgages, Frauds on, Act respecting.....	1865[2]	141
Salmon River, Maintenance of certain dams on, authorized. .	1871-2 *o*	352
Salvage. *See* Acts under—Customs—Shipwrecks.		
Sandwich Township, Divided into two Municipalities.....	1860	453
" and Windsor Passenger Ry. Co., incorporated.....	1871-2 *o*	198
Sanford Gelston, Naturalized.....	1862	287
Sarnia, Town of, Empowered to issue Debentures for redeeming certain others outstanding	1863[2]	206
Sault St. Mary, Railway and Bridge Co., incorporated.....	1871 *c*	163
Savings Banks, 4 & 5 V. c. 32, continued as to certain Banks.	1861	18
" " " amended.....	1863[2]	56
Amount of investments extended.....		56
" " " continued as to certain Banks.	1866	67
" " " " " "	1867-8 *o*	93
" " " " " "	1868 *c*	17
" " " " " "	1870 *c*	100
" " " " " "	1871 *c*	108
" " Act of 1867-8 (*o*), respecting, repealed.....	1868-9 *o*	114
" " Act respecting certain, in Ontario and Quebec	8711 *c*	54
Con. Stat. Can. c. 56, repealed.....		55
Acts 4 and 5 V. c. 32, and Act of 1863[2], continued for a certain time as to certain Banks.....		55
Provisions for transfer of assets and liabilities to Government.....		56
How the Banks may be continued thereafter.....		56
Provisions, if transferred to the Government.....		56-57
If transferred to a chartered Bank.....		57-58
If continued under a special charter...		58-68
To be subject to any general Act.....		68
Landed Credit Companies to return lists of Shareholders.....		68
" " City and District, Montreal. *See* City and District		
" " Government, Act respecting.....	1871 *c*	48
Establishment and regulation of, in Nova Scotia and New Brunswick...		48-53
At Toronto, Montreal, and Manitoba..		53
Managers to issue and redeem Dominion Notes.....		53
Post Office Act of 1867, as to Savings Banks, amended.....		53-54
Returns to Government.....		52

	YEAR.	PAGE.
Savings Banks (*Continued*)—		
" " Acts of 1871 c., amended	1872 *c*	34
Distribution of surplus of assets over liabilities of St. John's Savings Bank, N. B., and Northumberland and Durham Savings Bank		34
Error in French version of 34 V. c. 7 s. 18 corrected		35
" " Government Act of 1871 (*c*) amended	1873 *c*	298-300
Secs. 6, 9, 17, 18 and 23 amended as to investment of stock and deposit		298
Monthly returns by Banks		299
Poor fund at Montreal		300
Charity fund at Quebec		300
Sec. 37 repealed		300
" " La Caisse, d'Economie de Notre-Dame de Québec, powers extended	1866	622
" " " d'Epargnes, de la Section St. Joseph de la Société de Tempérance de Montréal, incorporated	1866	632
" " Post Office, Establishment of	1867 *c*	237
" " " Act of 1867 (*c*) amended	1871 *c*	53
Secs. 73 and 75 repealed, and new provisions substituted		53-4
Scarborough Township, Certain side lines in, confirmed, and and provisions made for other road allowances and lines	1861	133
" " Roads, &c., Act of 1861 amended	1862	69
School of Practical Science, Act to establish	1873 *o*	94
School Trustees, Boards of, may borrow money from Municipalities, &c	1863*	76
" " " " invest moneys, &c	1866	227
See Schools.		
Schools, Common, Con. Stat. U. C. c. 64, amended	1860	98-104
Secs. 17, 45, 46 and 95, amended		99-104
Penalty on teacher refusing to deliver up Registers		98
When part of school section incorporated in a Village		99
Who may vote at elections—Declaration		99
Time for school elections		99
Formation of union school sections		100
Contracts with Trustees		100
Proceedings must be adopted at regular meetings		100
Appointment of Auditors		100
Trustee refusing to comply with award		101
Disposal of school sites		102
Qualification of School Trustees		102
Agreements with Teachers to be in writing		102
Disputes as to elections, settlement		102
Local Superintendents and Arbitrators, Allowances to		102

	YEAR.	PAGE.
Schools, Common, Con. Stat. U. C. c. 64 amended (*Continued*)—		
County Board, Meetings and allowances....		103
Saturday to be a holiday		103
Trustees, declaration of office.....		103
Neglect to transmit proceedings.....		103
Trustees acting under illegal by-law		103
Collectors of School rates, powers, &c.		103
Suspension of Teacher's certificate.....		103
Reference to Superior Courts.....		104
" " Con. Stat. U. C. c. 64, further amended.....	1865[a]	92
Union with Grammar Schools, provisions as to.....		92
Differences between Trustees and Masters, settlement of.....		93
School Acts to apply to Town of Richmond		93
Certificates to meritorious teachers.....		94
" " Con. Stat. U. C. c. 64, amended as to election of Trustees for Toronto.....	1868-9 *o*	240-2
" " Municipalities, Powers of, as to obtaining land for, &c.....	1866	224
" " " " " " "	1873 *o*	294
Inconsistent enactments repealed.....		347
" " Fund and Lands. *See* Common School. and Grammar, Act for the improvement of...	1870-1 *o*	89-100
Con. Stat. Can. c. 64, secs. 23 & 27 (sub-secs. 2, 8, 9, and 12) amended.....		96
Expenses of—attendance at.....		89
Complaints against parents—Inspectors.....		90
Boards of Examiners.....		91-92
Examination and Classification of Teachers.		92
Township Boards—School sections.....		92-3
Sites for, appraisement of value of.....		93–95
County Inspectors, Duty of, on formation or alteration of a Union School section...		94
Residences for Teachers		94
School Trustees' Report		94
Secretary-Treasurer, Moneys payable to, and security from.....		94
Arbitration		95
Difference between Trustees and Teachers to be settled by County Judge.....		95
Vacation in Summer.....		95
Trustee, Penalty for non-performance of office		96
Collection of rates, Powers as to		96
Teachers, Employment of, and salaries		96
Orders to, on Local Superintendent		96
Roll of Assessors or Collectors, Power to correct		96
Apportionment to school sections by Superintendent.....		96
Public, in Cities, Towns, and Incorporated Villages, how managed.....		96

	YEAR.	PAGE.
Schools, Common and Grammar, Act for the improvement of (*Continued*)—	1870-1 *o*	
Public School Boards		96–97
School moneys & property, Jurisdiction as to		100
High Schools, Education in		97
" " Boards of, Support of		97–98
Boards of Examiners—Inspectors		98
Districts of—Audit of Account		98–100
Collegiate Institutes, Formation of		99
Industrial school, Formation of		99
Superannuated Teachers' Fund		99
Inconsistent enactments repealed		100
" Grammar, Act for improvement of	1865[2]	91
Cities to be Counties for school purposes		91
Appointment of Trustees, &c.		91
Trustees to be a corporation		92
School property vested in Trustees		92
Union with common schools		92
Condition of share in school fund		92
Basis of apportionment to schools		92
When County may have additional school		92
Disputes between Trustees and Masters		93
Meteorological stations, allowance to		93
Qualification of Head Master		93
Military instruction, Appropriation for		93
School Acts to apply to Richmond		93
Meritorious Teachers, Certificates to		94
Inconsistent enactments repealed		94
" " Powers of Municipalities as to appropriation for (*see* 1873 (*o*), 301)	1866	233–4
" " *See* Schools, Common and Grammar (*supra*)	1870–1 *o*	89–100
" " Fund and Lands. *See* Grammar School.		
" High. *See* Schools, Common and Grammar	1870–1 *o*	89–100
" " Powers of Municipalities as to aiding, &c.	1873 *o*	301
Inconsistent enactments repealed		347
" Industrial, "The Industrial School Act, 1869"	1869 *q*	96–107
" Reformatory, Act respecting	1869 *q*	108-10
" Separate Powers, privileges, &c., extended to dissentient Schools, &c., in Quebec	1867 *c* 1867-8 *o* 1868 *q*	23 xx
" " Coloured people, who deemed supporters	1868-9 *o*	242
" " Roman Catholics, to restore certain rights to, in respect of	1863[1]	14-19
Con. Stat. U. C. c. 65 amended		14
" (Que.) Collection of rates facilitated	1863[1]	69
" " " " in St. Hyacinthe, facilitated	1865[2]	226
" " Con. Stat. L. C. c. 15, respecting, amended	1865[2]	225
" " " " amended as to obtaining sites for	1866	124
" " Support of, in certain cases, Act to provide more effectually for	1868 *q*	58

	YEAR.	PAGE.
Schools (Que.), Support of (*Continued*)—		
" " " Law respecting education, amended	1869 *q*	86-96
Act of 1868 (*q*), amended.....		86-96
Science, Practical, Act to establish School of.....	1873 *o*	94
Sea Banks, Malicious Injuries to, Punishment for, &c.....	1869 *c*	235
See Malicious injuries.		
Seals to Warrants of Justices of the Peace, Provisions respecting	1869 *c*	406
Seamen, Desertion of, Enticing, Punishment for	1869 *c*	253, &c.
" " Act of 1869 (*c*) amended and explained.	1869 *c*	408-9
" " Con. Stat. U. C. c. 100 repealed	1869 *c*	412
" " Act for preventing more effectually the desertion of, at Quebec	1871 *c*	112
" " Con. Stat. Can. c. 43, and Act of 1871 (*c*), amended	1873 *c*	255
" Shipping of, in N. S.....	1872 *c*	154
" Sick and Distressed, Treatment and relief of.....	1868 *c*	206
Certain Acts repealed.....		210
Tonnage duty imposed for providing funds.....		207
Relief and treatment, reports, &c.....		208-9
" " Act of 1868 (*c*), amended	1870 *c*	67
Exemptions of certain vessels from tonnage duty, and privileges of ss. 5 & 7		68
" " (Que.) Medical treatment of.....	1860	31
Act 6 W. IV. c. 35, and Act 8 V. c. 12, also 16 V. c. 166 continued		31
" "The Queen's Seamen's Clothing Act, 1870"	1870 *c*	85-7
See Discipline.		
Seamen's Union Bethel of Montreal, incorporated.....	1864	625
Search Warrants. *See* Justices of the Peace.		
Secret Incumbrances, Act 9 G. IV. c. 20 continued	1860	31
See Registration (Que.)		
Secretary and Registrar of Quebec, Act respecting Department of	1868 *q*	42
" of State, Department of, constituted	1868 *c*	91
Sectarian Colleges, Provisions as to grants to.....	1867-8 *o*	61
" " " "	1868-9 *o*	4
Security and Sureties, Meaning of. (Interpretation Act)....	1867-8 *o*	52
	1867 *c*	60
" for Costs, Additional cases in which it may be obtained	1866	138
" " " Informers suing for penalties, to give in certain cases	1864	227
" " " (Que.) Act 129 of Code of Civil Procedure amended	1870 *q*	32
" " Public Officers. *See* Public Officers.		
Seed Grain, &c., Municipalities (Ont.) may raise and lend moneys for procuring	1863	3
" " " " " " "	1865	45
" " " " (Que.) " "	1863	5
" " " Loans for purchase of, confirmed	1872 *q*	11
Seignorial Act (Que.) Act respecting Cadastres made in virtue of, &c.	1869 *q*	144
See Cadastres.		

	YEAR.	PAGE.
Seignorial Act (*Continued*)—		
" " (Que.) Certain provisions of, explained.....	1866	123
" Dues (Que.) Sale in execution of *constituts* representing, &c	1864	236
" Rights (Que.) &c. Final abolition of.....	1860	192-6
Seizure and Execution. *See* Execution.		
Selkirk, Electoral District of, defined	1872 *c*	39
Seminary of St. Germain de Rimouski, incorporated	1870[a] *q*	218
Senate—Senators. *See* Parliament of Canada.		
Sentence of Death, Recording of, abolished. *See* Procedure—Commutation.....	1861	22
Separate Schools. *See* Schools.		
Separation de biens, Judgments of, as to traders. *See* Insolvency		
" of County or City, authority of Commissioners.....	1867-8 *o*	76
" " Townships or Counties, provision as to Officers ...	1863[1]	13
" " " " " " " ..	1866	164
" " " " " " " ...	1873 *o*	208
Inconsistent enactments repealed		347
" " " &c. *See* Municipal Institutions.		
Service Militia. *See* Militia.		
" on Corporations. *See* Corporations.		
" (Que.) of Subpœnas, &c., in Upper Canada	1860	127
" "Process, &c., on parties leaving L. C. after the commencement of a suit	1860	128
Sessions of the Peace. *See* Quarter Sessions.		
Set-off, in Division Court, when it exceeds the amount of the plaintiff's claim, Con. Stat. U. C. c. 19, s. 93 repealed....	1868-9 *o*	102
Settled Estates, Jurisdiction of Court of Chancery as to	1865[1]	31
Settlement, Free Grant Territory. *See* Free Grant.		
Settlers, Encouragement of. *See* Execution, Exemption from.		
Seymour, Survey of certain parts of, by Alexander Campbell, confirmed.....	1868-9 *o*	49
"Shall" and "May," construction of, (Interpretation Act) ..	1867-8 *o*	50
	1867 *c*	58
Shaver Settlement, Act respecting.....	1867-8 *o*	340
Sheep, Act for the protection of	1863[a]	81
" " " and tax on dogs.....	1865[a]	168
" " " Act to amend and consolidate Acts respecting.....	1866	339
Act of 1865[a] repealed and new provisions substituted		339-42
" " " Act of 1866 repealed and new provisions substituted	1868-9 *o*	142-5
Shenley, Township of, Division of part of.....	1870[1] *q*	102
Sherbrooke Cotton Manufacturing Company, incorporated	1860	524
" County, Municipality of, erected	1870[a] *q*	131
" Eastern Townships and Kennebec Railway Company, incorporated	1869 *q*	242
" " " " " Charter amended	1872 *q*	105
" Manufacturing Company, Charter repealed	1860	524
" Mining and Smelting Company, incorporated	1864	513
" Town, Contribution in aid of Chicago sufferers, ratified	1871 *q*	131

	YEAR.	PAGE.
Sherbrooke (*Continued*)		
" Water-Power Company, incorporated	1870[2] *q*	196
Sheriff, Act respecting the office of	1864	195
Con. Stat. U. C. c. 38 repealed		195
Appointments and filling vacancies		195
Oaths of—Security to be given by, actions on, &c		195-200
Duties and liabilities of, &c., fees, taxation		200-2
Returns to writs, procedure in case of refusal		201-2
Quarterly returns by, proceedings on removal of, &c.		204
" Act of 1864 amended	1868-9 *o*	110
Books, writs, &c., disposition of, in case of death or resignation of sheriff		111-112
Certain books to be kept at office of, and paid for by the County, &c.		112
" Act of 1864, sec. 10 explained	1873 *o*	25
Provision in case of inability of Sheriff to justify		25
" Attendance at sittings of County Court dispensed with	1870-1 *o*	41
" Fees, Civil cases, when entitled to	1867-8 *o*	146
Taxation thereof		147
" " Criminal cases to be as heretofore until altered	1868-9 *o*	41
Table of fees		42, 3
" Duty under Act for more speedy trial	1869 *c*	401
" Table of fees under that Act (1869 *c* p. 401)	1869 *o*	27
" Liability of, for escape limited	1870-1 *o*	40
" Empowered to complete execution on separation of Counties	1864	228
" " " " " " "	1866	161
Inconsistent enactments repealed		288
" Empowered to complete execution on separation of Counties	1873 *o*	205
Inconsistent enactments repealed		347
" (Que.) to make certain returns	1860	134
" Montreal and Quebec, Lieut.-Gov. may fix salary of.	1871 *q*	19
" " Payment over of moneys in certain cases provided for	1868 *q*	50
" " Duty of Deputy in case of death, &c., of Sheriff	1870[1] *q*	28
Ship Channel. *See* Montreal Harbour and Ship Channel.		
" Laborers' Benevolent Society, incorporated	1862	273
" Letters. *See* Postal Service.		
Shipping. *See* Merchant Shipping.		
" Offices, Establishment of, in N. S.	1872 *c*	154
Ships and Vessels, Injuries to, Punishment for	1869 *c*	239
Attempts to injure, punishment for		239
False signals, &c., exhibiting		240
Buoys and sea marks, removing, &c.		240
" " Penalty for making vessels fast to		240
Wrecks, &c., destroying, punishment for		240

	YEAR.	PAGE.
Ships and Vessels (*Continued*)—		
" " "The Carriage of Dangerous Goods Act, 1873"	1873 *c*	13
See Merchant Shipping—Malicious Injuries —Deck Loads.		
" " Advances on vessels while building by Banks.	1872 *c*	32
" " Stealing from, plundering, &c., punishment for.	1869 *c*	206
See Larceny.		
" " Government, discipline on. *See* Discipline.		
Shipwrecks, Governor may appoint Court of Enquiry, &c.	1864	101
Powers to cancel certificates of Masters.....		102
" Powers of Harbour Master, Quebec, as to	1866	373
" Act respecting inquiries and investigations into ...	1869 *c*	424
" Acts of 1864 and 1866 (secs. 1,2,3 and 6) repealed		428
Powers of Custom House Officers respecting..		425
Evidence, witnesses, report to Minister of Marine		426
Formal investigation on order in Council.....		426
Such tribunal to be deemed a Court, under Imperial Shipping Acts		427
Report, delivery of certificates of Masters....		428
" On investigations under Sec. 5 of Act of 1869 (*c*), Board of Trade in the United Kingdom, &c., may cancel certificates of Masters or Mates....	1870 *c*	63
" "The Wreck and Salvage Act," 1873.....	1873 *c*	234-51
Certain Acts relating to Trinity Houses, Quebec and Montreal, not to interfere with provisions of this Act		248
See Masters and Mates—Trinity House, Quebec.		
" Obstruction of navigation of River St. Lawrence by, powers of Trinity House, Quebec, as to....	1869 *c*	434
Shoolbred, Municipality of, constituted	1861	77
Shooting, or Attempting to shoot, punishment, &c.....	1869 *c*	174
See Person, Offences against the.		
Shop Licenses. *See* Taverns.		
Short forms of Mortgages. *See* Mortgages.		
Shuniah, Municipality of, erected.....	1873 *o*	350
" Silver Mining Company incorporated	1871-2 *o*	291
Sick Mariners. *See* Seamen.		
Silver and Gold Mines. *See* Gold and Silver Mines.		
Silver Harbour Mining Company of Thunder Bay, Ontario, incorporated	1873 *o*	611
Simcoe and Muskoka Railway Company, incorporated.....	1868-9 *o*	354
" " Port Ryerse Tram or Railroad and Harbour Company incorporated.....	1862	142
" " " " " Charter amended.	1873 *o*	529
" County Debentures, Act to legalize certain.....	1867-8 *o*	260
" North Riding of, Error in description corrected	1860	90
" Trinity Church at, Sale of land authorized.....	1865*	488
Simpson and Wendover, Municipality of, constituted.....	1863*	193
" Grantham and Wendover, Powers as to bridge at Drummondville.....	1860	425
" Loom Company, incorporated.....	1870-1 *o*	279
Sinking Fund for Imperial Guarantee Loan.....	1860	17

	YEAR.	PAGE.
Sisters of Charity of Ottawa, Community, &c., Charter amended	1863[a]	413
" " Quebec, Charter amended	1862	260
" of our Lady of Loretto, Guelph, incorporated	1862	261
" " " of Charity and Refuge, at Ottawa, incorporated	1870-1 *o*	322
" of L'Hotel Dieu for Diocese of Kingston, incorporated	1867-8 *o*	290
" of St. Joseph, for the R. C. Diocese of Toronto, Charter amended	1862	265
" " of Guelph, incorporated	1862	263
" " of the Diocese of London, incorporated	1870-1 *o*	319
Smart, W. L., Admission of, as a Barrister	1866	710
Smith, D. J., Act for the relief of his trustees and devisees	1865[i]	169
" Geo. G., Admission of as Attorney and Advocate	1871 *q*	152
" J. B., Enabled to obtain a Patent for an invention	1869 *c*	527
" Lady, Act to grant relief to	1868-9 *e*	331
Meaning of Sir Henry Smith's Will declared as vesting the property in Lady Smith, &c		332
Smuggling and offences connected therewith. *See* Customs—Inland Revenue.		
Snow Roads, Act to provide for making double tracks in	1873 *e*	181
Sociètè de Colonisation du Bas Canada, incorporated	1861	355
" de l'Union, St. Joseph, de St. Jean, d'Iberville, incorporated	1863[a]	398
" " St. Pierre, de Montréal, incorporated	1862	266
" " " " Charter amended	1865[i]	157
" " " " "	1870[i] *q*	143
" " St. Roch, incorporated	1862	268
" de Passage du Port Neuf de St. Hyacinthe, incorporated	1866	550
" " " " Charter amended	1870[a] *q*	212
" " " Act of 1870[a] *q* amended.	1871 *q*	130
" Bienveillante des Cordonniers de Quebec, incorporated.	1871 *q*	150
" " de St. Jean Baptiste, de St. Joseph, de Levis, incorporated	1869 *q*	343
" Ecclesiastique du Diocese de St. Hyacinthe, incorporated	1862	258
" " " " Charter amended	1863[i]	93
" La des Commis-Marchands de Montreal, incorporated	1868 *q*	126
" Permanente de Construction du District d'Iberville, incorporated	1872 *q*	363
" St. Ignace de Montreal, incorporated	1865[i]	164
Societies, Agricultural, &c. *See* Agriculture.		
Society of Canadian Artists, incorporated	1870 *c*	209
" of the Montreal Hospital for Sick Children, incorporated	1869 *q*	330
" of the Montreal General Hospital, Sale of property confirmed	1869 *q*	320
" St. Jean Baptiste of St. Romuald de Farnham, incorporated	1870[i] *q*	157
Sodomy, Punishment for. *See* Person, Offences against the	1869 *c*	185
Sœurs de l'Assomption de la Sainte Vierge, of the Parish of St. Gregoire, incorporated	1865[a]	505
" de l'Asile de la Providence de Montréal, incorporated	1861	349
" " " " Charter amended.	1870[a] *q*	234
" de la Charité, Bytown, Act amended	1861	350
" " de la Ville de Lévis, incorporated	1863[i]	95

	YEAR.	PAGE.
Sœurs du Précieux Sang, of St. Hyacinth, incorporated	1864	623
Soldiers, &c., Enticing to desert, Punishment, &c.....	1869 *c*	253, &c.
" " " Act of 1869 (*c*) amended and explained	1869 *c*	408-9
" " " Con. Stat. U.C. 100, repealed	1869 *c*	412
Sole Leather, Inspection of, Con. Stat. Can. c. 51, amended....	1861	50
Sec. 2 repealed, and new section substituted....		50
Solicitors and Attorneys. *See* Attorneys.		
Sons of Temperance. *See* Grand Division.		
Sorel, Board of Trade, incorporated.....	1872 *c*	196
" College of, incorporated	1871 *q*	131
" Congregation St. Michel de, incorporated.....	1863[2]	404
" Harbour of, Navigation of rafts in, regulations as to.....	1864	95
" " " " "	1868 *c*	167
" Town of, incorporated.....	1860	353
" " Charter amended.....	1872 *q*	238
South Acton, Mining Company of Canada, incorporated.....	1863[2]	382
" Durham, Municipality of, erected.....	1864	316
" Eastern, Counties Junction Railway, incorporated.....	1866	507
" " " " Charter amended..	1869 *q*	259
" " " " " " ..	1870[2] *q*	129
" " " " " " ...	1872 *q*	130
" " " " Co., Agreement with Drummond and Arthabaska Co.'s Railway confirmed....	1872 *q*	132
" " Mining Company of Canada, incorporated.....	1860	565
" " " " Charter amended.	1861	322
" " " " " " .	1864	539
" Ham, Gold and Copper Mining Co., incorporated.....	1864	479
" " Municipality of, constituted.....	1863[2]	195
" Sherbrooke, Mining and Smelting Co., incorporated.....	1863[2]	390
" Simcoe Junction Railway Company, incorporated.....	1871--2 *o*	103
Sparks, Nicholas, Sale of lands belonging to Estate of.....	1873 *o*	778
Speaker of Parliament. *See* Parliament of Canada—Legislative Assembly of Ontario.		
Speedy trial. *See* Summary trial.		
Spencer Silver Mining Company, incorporated.....	1871-2 *o*	305
Spiers, John, Sale and disposition of his estate, Act respecting	1863[2]	418
Spirits, Duties on. *See* Inland Revenue.		
Spirituous Liquors. *See* Intoxicating Liquors.		
Spragge, J. B., Trustees under Will of, empowered to sell certain lands	1870-1 *o*	358
Spring-guns, Setting, with intent to commit bodily injury. *See* Person, Offences against the	1869 *c*	177
Squatters, Illegal detention of lands by, Act 14 and 15 Vic. c. 92, continued.....	1860	30
Stadacona Bank, incorporated	1873 *o*	301
" Club, incorporated	1861	358
" Mining and Smelting Company, incorporated.....	1864	502
Stamford Presbyterian Church, Lands vested in trustees.....	1870-1 *o*	308
Stamp Duties, Collection of, to belong to Department of Inland Revenue.....	1868 *c*	136

	YEAR.	PAGE.
Stamp Duties (*Continued*)—		
" Remission of penalties in Nova Scotia.....	1868 *c*	146
See Bills—Law Fees.		
Stamps, Larceny of. *See* Larceny.		
Standard Weights (Que.) of Hay and Straw established. *See* Weights and Measures	1860	22
Standing Timber. *See* Timber.		
Stanstead, County, divided into two registration divisions	1870[2] *q*	132
" Shefford and Chambly Railway, Further time allowed for completion of, &c.....	1863[2]	306
" " " " "	1869 *q*	260
" Wesleyan College, incorporated.....	1872 *q*	353
Statement of Facts (Que.) required by the L. C. Judicature Act of 1857 to be in certain form.....	1860	128
" " Default in answering may be relieved against	1865[2]	221
Stationery Office, in connection with Finance Department, Establishment of.....	1868 *c*	52
Statistical Returns (Que.) of judicial matters to be made annually	1860	132-71
Statistics, Department of Agriculture to have control of	1868 *c*	148
Statute Labour. *See* Assessment Law.		
Statutes. *See* Act respecting the Statutes—Queen's Printer.		
" (Que.) Consolidated, Act respecting.....	1860	111
" " Time when Statutes shall come into force fixed.	1871 *q*	15
Stay of proceedings, if suit for same cause out of U. C.....	1866	139
Steamboats, Inspection of, Con. Stat. Can. c. 45, amended....	1860	62
" " " " "	1864	103
" " Act respecting.....	1868 *c*	211-25
Con. Stat. Can. c. 45, Acts of 1860 and 1864, and other Acts, repealed		225
" " Act of 1868 (*c*) amended	1869 *c*	428-30
" " Acts of 1866 (*c*) and 1869 (*c*) amended.	1873 *c*	201
Steamers, Canadian line of, Further aid granted to.....	1860	19
" Passenger, Act to provide for keeping order on.....	1873 *c*	254
Steamships, Duty of Inspector as to	1864	97
" " "	1868 *c*	169
Act of 1864 repealed		163
Steel, Iron, and Railway Works Company, incorporated.....	1866	558
Steele, W. H., Admission as a Barrister.....	1870–1 *o*	366
Stenographer, Employment of, to take evidence	1871 *q*	22
Stephen, Township, Drainage of lands in, by Canada Company	1871-2 *o*	354
" " Act of 1871-2 (*o*) amended	1873 *o*	671
Stevedores and Liners in Harbour of Montreal, regulated.....	1865[1]	26
Stevenson, John Horace, Marriage of, annulled (1869 reserved)	1870 *c*	v.
" Township of, to form part of Muskoka.....	1873 *o*	349
Stisted, Township of, united to other Townships and erected into a Municipality.....	1873 *o*	347
Stoke, Municipality of, Attached to Windsor	1860	26
" " Separated from Windsor	1863[2]	194
Stolen Property, Receiving or bringing into Canada. *See* Larceny and other similar offences	1869 *o*	221
" Restitution or recovery of. *See* Larceny and other similar offences		222

	YEAR.	PAGE.
Stonehouse, Henry, Admission of, as Barrister-at-law	1871-2 *o*	410
Storer, J. J., and Whelpley, J. D., Letters patent to, for an invention, authorized	1866	693
Stratford and Huron Railway Co., Charter revived and amended	1864	406
" " " " "	1871-2 *o*	129
" " " Acts respecting, amended and consolidated	1873 *o*	508
" Board of Trade, incorporated.....	1868 *c*	320
" Town may issue debentures to redeem those outstanding	1866	439
" W. M. Church property at, placed under Model deed	1861	368
Straw (Que.), Standard weight for, established	1860	22
Streams, Obstruction of, Municipalities may pass by-laws as to	1866	228
" " Act of 1866 amended	1867-8 *o*	181
" " Duties of Townships in certain cases.	1870-1 *o*	85
Act of 1867-8 (*o*) respecting, repealed		85
" " Acts respecting, amended and consolidated	1873 *o*	313
Inconsistent enactments repealed...		347
" Navigable, and Rivers, Act for the better protection of.....	1873 *c*	281
Streetsville and Port Credit Junction Railway Company, incorporated...	1870-1 *o*	144
" " " " Charter amended	1873 *o*	487
Students-at-Law, Admission of Graduates of Universities in Canada or Great Britain.....	1860	97
Con. Stat. U. C. c. 34, sec. 1 (sub-s. 2), amended		97-8
" (Que.) Act 18 Vic. c. 115, amended as to admission of.....	1860	319
" " Con. Stat. L. C. c. 72, explained	1861	87-8
Subornation of Perjury, Indictment, Punishment. *See* Perjury	1869 *c*	247
Subpœnas, Test of	1873 *o*	42
Sugar Refinery, Aldwell's, Exemption from taxation.....	1869 *o*	205
" " Act of 1869 (*o*), amended	1870-1 *o*	292
Summary Convictions under Municipal By-laws. *See* Municipal By-laws.		
" " by Justices. *See* Justices of the Peace, Summary Convictions.		
" Trial by "A Competent Magistrate"	1869 *c*	383
Con. Stat. Can. c. 105 repealed.....		390
Who is "A Competent Magistrate"		383-4
Who may try and what cases		384
Consent of accused, Proceedings if given....		385
Discretionary power in other cases		386
Power to summon witnesses		387
Absolute jurisdiction in certain cases		387
Justices may remand for trial under this Act		388
Miscellaneous provisions and forms.....		389-91
" " Act of of 1869 (*c*), amended and explained	1869 *c*	408-9
" " Con. Stat. Can. c. 105 (except ss. 30 to 33), repealed.....	1869 *c*	410

	YEAR.	PAGE.
Summary Trial (*Continued*)—		
" " for Felonies and Misdemeanours, Act respecting	1869 *c*	400
Who may try, and for what offences.....		400
Duty of Sheriff.....		401
Consent of prisoner—Court to be Court of Record.....		401
Witnesses, compelling attendance		402
Schedule of Forms.....		403
" " Act of 1869 (*c*) amended and explained.....	1869 *c*	408-9
See Juvenile Offenders—Vagrants.		
Sun Insurance Company of Montreal, incorporated.....	1865[1]	110
" " " " Charter amended.....	1870 *c*	206
" " " " Name changed, powers restricted.....	1871 *c*	178
" Mutual Life Insurance Company of Montreal. *See* Sun Insurance Company.		
Superannuated Preachers' Annuitant Society, &c., incorporated	1873 *o*	749
Superannuation of Civil Servants, Act respecting	1870 *c*	27
" " " Act of 1870 (*c*), amended ...	1873 *c*	100
Superintendent of Police (Que.), Returns by.....	1860	134
Superior Bank of Canada, incorporated.....	1872 *c*	217
" " " Name changed to "Federal Bank of Canada," &c.....	1873 *c*	310
" Courts of Common Law, Con. Stat. U. C. c. 10 amended.....	1866	135
Secs. 16 and 18 repealed, and new secs. sub-substituted, and sec. 20 repealed.....		135-7
Pensions to Judges of Q. B. & C. P.....		135
Terms and Sittings of Q. B. & C. P.....		136
Assize Courts, where to be held		136
Sittings in *Banc*, in vacation.....		136
Judgments in vacation.....		137
" " Interpretation of words	1867-8 *o*	52
	1867 *c*	60
" " Names of, changed.....	1870-1 *o*	34
" " Act to facilitate the business of.....	1870-1 *o*	34-5
Chief Justice of Appeal, or any Superior Court Judge, may sit in any Superior Court		34-5
" " *See* Judges—Common Law Procedure—Court of Chancery—Justice, Administration of.		
" " (Que.), Court of Queen's Bench, Terms of, to be fixed by proclamation.....	1870[1] *q*	24
" " " Con. Stat. L. C. c. 78, ss. 1 and 9, amended	1870[1] *q*	25
" " " Act of 1870[1] (*q*) amended.....	1871 *q*	25
" " " Number, Duties, &c., of Judges.....	1872 *q*	46
" " " Act of 1871 amended	1872 *q*	47
" " " in Review, Law respecting jurisdiction of three Judges of, amended	1872 *q*	48
" " " Salaries of Judges in. *See* Civil List.		
" " " Prothonotary or Clerk to make certain returns.....	1860	133
" " " and Circuit Courts *See* Judicature.		

	YEAR.	PAGE.
Superior Silver Islands Mining Company	1871-2 *o*	309
Supplies. *See* the respective years of the Statutes.		
Sureties of Public Officers. *See* Public Officers.		
" paying for Principal, Rights of	1863[1]	113
Surgery. *See* Medicine—Physicians.		
Surrogate Courts, Con. Stat. U. C. c. 16, respecting, amended.	1864	193
Sec. 6, as to provision in case of death, &c., of Registrar, not to apply to certain officers		193
" " Junior Judge of County Court may hold in certain cases	1868-9 *o*	96
" " Requirements for grant of administration with will annexed	1869 *o*	36
" " " " " "	1873 *o*	68
Act of 1869 (*o*) repealed		70
" " Power to grant administration to Attorney-General in certain cases	1873 *o*	71
Survey of Lands, Con. Stat. U. C. c. 93, sec. 35, *et seq.*, amended	1861	103
" " Con. Stat. Can. c. 77, secs. 78 and 79, and Con. Stat. U. C. c. 93, secs. 26 and 27 repealed, and new secs. substituted	1868-9 *o*	230-1
" " Manitoba and North-west Territories, Provisions respecting	1872 *c*	80
" " *See* Geological Survey.		
Sutton Mining Company, incorporated	1863[2]	340
Swan, Wild. *See* Game.		
Swarms of Bees, Property in, defined	1865[1]	21
Sydenham, River, Con. Stat. U. C. c. 47, to extend to	1872 *c*	147
Sylvester, Boyd, Act for relief of Representatives of	1865[2]	511
Synod of Church of England, Act respecting, extended to Nova Scotia	1870 *c*	205
" " " " extended to New Brunswick	1871 *c*	204
" Diocese of Montreal. *See* Montreal Diocese.		
" " Ontario. *See* Ontario Diocese.		
" " Quebec. *See* Quebec Diocese.		
" " Toronto. *See* Toronto Diocese.		
T.		
Tacking, not to prevail against registered mortgage	1865[2]	110
" " " "	1867-8 *o*	122
Inconsistent enactments repealed		105
Tadousac, Municipality of, constituted	1863[1]	22
" Hotel and Sea-bathing Company, incorporated	1865[2]	470
Tariff of Duties. *See* Customs—Inland Revenue.		
Tavern and Shop Licenses, Issue of, in unorganized tracts	1860	20
" " Con. Stat. Can. c. 20 amended	1862	23
" " Con. Stat. U. C. c. 54 amended	1862	47
" " "The Temperance Act of 1864"	1864	146-169
" " Persons selling without, Punishment of	1865[1]	42
" " Provisions respecting	1866	217-223
Inconsistent enactments repealed		288

	YEAR.	PAGE.
Tavern and Shop Licenses (*Continued*)—		
" " Con. Stat. Can. c. 20 repealed.....	1867-8 *o*	68
Further provisions in lieu thereof.....		68-69
" " Act of 1867-8 (*o*) sec. 6 repealed.....	1868-9 *o*	114
" " "The Tavern and Shop License Act of 1868"	1868-9 *o*	146-56
Secs. 249 to 263 and 265 to 267 of Act of 1866, Act of 1867-8 (*o*), and all other inconsistent Acts repealed.....		156
" " Act of 1868-9 (*o*) amended.....	1869 *o*	68
Secs. 1, 7, 12, and 29 repealed and new secs. substituted.....		68-70
Secs. 6 (sub-s. 1), 14, 18, and 21 amended		68-70
Wholesale dealers must have license.....		68
Accommodation in Taverns.....		69
Proceedings to obtain license.....		69
Inspector of Licenses, &c., may enter any Tavern.....		70
" " Municipalities may regulate sale of liquors, &c	1873 *o*	311
" " Acts respecting amended.....	1873 *o*	11[illegible]
Act of 1868-9 (*o*) s. 31, repealed		121
Act of 1860 (20-22), inconsistent enactments repealed		122
Persons not to keep spirituous, &c., liquors, unless licensed.....		119
Places in which the sale of liquor is presumed		119
Prima facie evidence of illegal sale.....		119
Liability of occupants.....		120
Sale on ships in port prohibited.....		120
Proof of being licensed to rest on defendant		120
Fees for licenses.....		120
Appointment of Officers to enforce Acts...		121
Duties of Officers and County Attorneys		121
Application of penalties—Recovery, &c.		
Act to apply to territorial and unorganized tracts.....		122
Issue of Licenses for places not within a Municipality		122
" " (Que.) Act to diminish the number of.....	1860	105
" Keepers (Que.), Con. Stat. L. C. c. 6, amended.....	1864	267
" " " " " "	1862	131
" " " Municipal Act as to, amended.....	1866	126
" " " Prosecutions against, facilitated.....	1865[a]	234
" " " Duties on licenses.....	1868 *q*	14
" " " Law respecting, amended.....	1869 *q*	129
" " " Licenses, Issue of, Act respecting.....	1870[1] *q*	14
" " " Law respecting, amended and consolidated, "The Quebec License Act." *See* Licenses.....	1872[2] *q*	11-21
" on Polling days, must be closed.....	1868-9 *o*	80
Taxation, Powers of Parliament and Provincial Legislatures as to (B. N. A. Act).....	1867-8 *o* 1867 *c* 1868 *q*	19-21 xviii.-xx.

	YEAR.	PAGE.
Taxation (*Continued*)—		
" Power of Municipalities to exempt from. *See* Manufactories.		
" *See* Costs.		
Taxes, Algoma, Act to impose on patented lands in.....	1867-8 *o*	199
" " Sales of land for, regulations as to.....	1867-8 *o*	201
" Sales of land for, in Peterborough and Victoria confirmed	1860	454
" " " Under 13 and 14 Vic. c. 67, confirmed.	1865[2]	134
" " " Conveyance, when to be registered.....	1865[2]	108
" " " " " "	1867-8 *o*	120
Inconsistent enactments repealed.		105
" " " Conveyances confirmed, unless questioned in certain time.....	1866	327
" " " " " "	1868-9 *o*	216
Act of 1866 repealed.....		224
" " " Actions, &c., impeaching stayed.....	1868-9 *o*	179
Rights acquired in meantime subject to future legislation.....		179
" " " Confirmed in certain cases.....	1869 *o*	46
Costs and suits wherein invalid sales made valid.....		48
Right of entry adverse to purchaser not assignable.....		49
Improvements, purchaser entitled to, if sale invalid, and also lien for purchase money.....		50
" " " Mode of sale regulated.....	1866	321
" " " " " "	1868-9 *o*	210
Act of 1866 repealed.....		224
" " " Act of 1868-9 (*o*) amended.....	1869 *e*	67
Secs. 132 and 138 (sub-s. 2), amended		67-8
" " " Act of 1868-9 (*o*) further amended...	1870-1 *o*	81
Sec. 150 amended.....		81
See Acts under Assessment.		
" " " Unpatented land, Commissioner of Crown Lands may treat as valid.....	1870-1 *o*	32
" " " (Que.), Mode of, regulated.....	1860	276
" " " " Con. Stat. L. C. c. 24, amended.	1861	74
Form of deed of sale of socage lands		74
Tay, Certain allowance for road into to become part of the Prison Farm.....	1860	57
Telegraph Companies, Incorporation of. *See* Joint Stock Companies, Telegraph.		
" " Service on, Mode of.....	1870-1 *o*	40
" Line, Aid for extension to Belle Isle.....	1860	19
" Lines, Imperial Government may construct.....	1862	6
Telegraphs, Malicious injuries to, Punishment for, &c. *See* Malicious Injuries.....	1869 *c*	236
Témiscouata, Notre-Dame du Portage annexed to.....	1860	423
Temperance. *See* Intoxicating Liquors Municipal Act (Que.)...		

	YEAR.	PAGE.
Temporal Committee of St. Andrew's Church, Ottawa, incorporated	1867-8 *o*	292
" " " Knox Church, in the City of Ottawa, incorporated	1873 *o*	720
Temporalities of Church of England and Ireland, further provisions respecting	1866	68
" Fund of Presbyterian Church, in connection with Church of Scotland, Act incorporating Board, amended	1869 *q*	312
Tenancy by the Curtesy abolished in certain cases	1871-2 *o*	35
Tenants, Larceny by, punishment for. *See* Larceny and other similar offences	1869 *c*	210
" Maliciously injuring building, &c. *See* Malicious injuries	1869 *c*	229
" Overholding. *See* Overholding Tenants.		
Terrebone and L'Assomption Navigation Co., incorporated	1860	535
" County, Part of Montcalm annexed to	1872 *q*	77
" District, Boundaries of, altered	1864	275
" " Doncaster Township, annexed to	1869 *c*	440
" " Part of Wexford, to form part of	1861	78
" Town of, incorporated	1860	386
" " Charter amended	1872 *q*	244
" Turnpike Road Company, incorporated	1862	192
Théberge, Hilaire, may take tolls on his bridge at St. Pie	1863[1]	89
Threatening, Procuring execution of deeds, &c., by, punishment. *See* Larceny and other similar offences.	1869 *c*	203
" Letters. *See* Letters.		
" to accuse, Punishment for. *See* Larceny and other similar offences	1869 *c*	202
Threats, Criminal law respecting, amended	1872 *c*	132-4
Three A Silver Mining Company, of Thunder Bay, Ontario, incorporated	1873 *o*	581
" Rivers Bank, incorporated	1873 *c*	25
" " City, Charter amended	1860	352
" " " " "	1864	310
" " " " "	1866	374
" " " " "	1872 *q*	232
" " College of, incorporated	1860	631
" " Electoral division of, extended	1865[1]	22
" " Registers of marriages, &c., in	1862	40
" " Union St. Joseph, incorporated	1865[1]	153
Thistles, Canada, Act to prevent the spreading of	1865[2]	171-3
" " Act of 1865[2] not to be enforced without authority of Municipality	1868-9 *o*	232
Thorah, Municipality of, to have a lien on the Port Hope, Beaverton, and Lindsay Railway	1869 *o*	82
Thunder Bay, District of, organized	1870-1 *o*	26
" " " " Municipal Institutions in, Establishment of	1870-1 *o*	75
" " " " " Act of 1871-2 (*o*) not to apply to Municipality of Shuniah	1873 *o*	354
Act of 1871-2 (*o*) s. 1, repealed, and new sec. substituted		354

	YEAR.	PAGE.
Thunder Bay (*Continued*)		
" " Silver Mines Telegraph Company, incorporated.	1872 *c*	432
" " " " Railway Company, incorporated...	1872 *c*	334
Thurlow, Amount of taxes payable by.....	1867-8 *o*	242
Tickets, False, Obtaining passages by, punishment.....	1869 *c*	218
See Larceny and other similar offences.....		
" Stealing of, Punishment for. *See* Larceny.....	1869 *c*	195
Tilbury, East, Certain side roads in, &c., established.....	1869 *o*	199
Tilsonburg, Town of, incorporated.....	1871-2 *o*	84
Timber, Growing, Act for the protection of.....	1860	87
" " Malicious injuries to, punishment for.....	1869 *c*	231
See Malicious injuries.....		
" " " " Act of 1860 repealed.....	1869 *c*	411
" Licenses, covering Government road allowances.....	1870-1 *o*	65
See Acts under title Crown Lands.....		
" Lumber, &c., Advances on security of. *See* Cove-keeper.....		
" " Cutting adrift, punishment.....	1869 *c*	240
See Malicious injuries.		
" " Found adrift, Offences respecting.....	1869 *c*	221
See Larceny and other similar offences.		
" Manitoba and North-West Territories, Regulations respecting.....	1872 *c*	70
" Marks, Act respecting.....	1870 *c*	95
All timber to be marked.....		95
Minister of Agriculture to register marks.....		95
Rights of persons registering, &c.....		96, 97
" (Que.) in Forests, Act for the protection of.....	1860	318
" " " " " "	1870[1] *q*	99
" " " " " "	1870[2] *q*	92
" " Standing, Act for the preservation of.....	1865[2]	233
" " Sale of, Further provision respecting.....	1872 *q*	40-5
Tingwick, Municipality of, constituted.....	1863[2]	193
" Township of, Part of annexed to Wotton.....	1870[1] *q*	104
Titles to Real Estate, Mistake as to, improvements made under.	1873 *o*	72
" " " Act for quieting.....	1865[2]	123
" " " " " amended.....	1870-1 *o*	38
Appeal allowed on orders, &c.....		38
" " " Registrars, &c., not to advise upon.....	1865[2]	97
" " " " " "	1867-8 *o*	108
Inconsistent enactments repealed.....		105
" " " Sold by Lottery, Act for quieting.....	1864	224
Tobacco and Tobacco Manufacturers, Duties on. *See* Customs—Inland Revenue.		
Toll, Act to exempt certain articles from.....	1868-9 *o*	232
" " " Ministers of Religion from.....	1870[1] *q*	98
" on Public Works, Provisions respecting.....	1867 *c*	273
Inconsistent enactments repealed.....		276
" *See* Joint Stock Road Companies.		
Toll-Bars, Malicious injuries to, punishment for. *See* Malicious injuries.....	1869 *c*	236
Toronto and Georgian Bay Canal Co. Charter amended.....	1865[2]	428

	YEAR.	PAGE.
Toronto and Nipissing Railway, incorporated	1867–8 *o*	219
" " " " Charter amended	1868–9 *o*	365
" " " " " "	1869 *o*	138
" " " " " "	1870–1 *o*	226
" " " " " "	1873 *o*	453
" Baptist Missionary Union, incorporated	1873 *o*	745
" Board of Trade, Charter amended	1869 *c*	441
" City, Aldwell's Sugar Refinery to be exempt from taxes.	1869 *o*	205
" " " " Actof 1869 (*o*) amended	1870-1 *o*	229
" " and Yorkville, Inspector of Anatomy for	1864	181
" " Auditors, Appointment of	1871-2 *o*	228
" " Bowes property, Act to enable City to dispose of	1873 *o*	384
" " By-law No. 309 and debentures confirmed	1860	433
" " Certain assessments legalized	1865[2]	383
" " " " "	1866	429
" " " debentures of, confirmed	1860	433
" " County Gaol, charged with certain expenses respecting	1862	50
" " Debt of, Act to consolidate	1861	111
" " " " "	1871-2 *o*	224
" " Division of, for representation purposes	1860	3
" " " " in House of Commons	1872 *c*	38
" " Esplanade, Agreement respecting certain Railways confirmed	1865[1]	74
" " Representation of in Legislative Assembly	1860	3
" " St. James' Church, Lands vested in Rector and Churchwardens	1866	675
" " Separation of, from York and Peel for judicial purposes	1861	108
" " " " Act of 1861 explained	1862	50
" " " " Acts of 1861 & 1862 repealed	1868-9 *o*	26
" " United to County of York for judicial purposes.	1868-9 *o*	22-26
" " Water works, Power to construct	1871-2 *o*	231
" " Wesleyan M. Church, Adelaide St., Trustees empowered to sell real estate	1868-9 *o*	307
" " " Queen St., Lands placed under Model Deed	1866	679
" Club, incorporated	1863[2]	416
" Corn Exchange Association, incorporated	1872 *c*	170
" Cotton Mills Company, incorporated	1861	315
" " " Charter amended	1862	190
" Dairy Company, incorporated	1871-2 *o*	273
" Diocese of, Bishop and Incumbents of, Certain powers conferred on	1870-1 *o*	293
" " Church Society of, Agreement with Diocese of Huron confirmed	1861	366
" " " Charter amended	1865[1]	136
" " " Darlington, Empowered to sell certain lands in	1865[1]	140
" " " Incorporated with Synod	1868-9 *o*	264
" " " Peterborough, Empowered to sell certain lands in	1863[2]	407
" " " " Act of 1863[2], amended.	1870-1 *o*	295

	YEAR.	PAGE.
Toronto (*Continued*)—		
" Eye and Ear Infirmary, incorporated	1873 *o*	7[illegible]
" Female Industrial School, incorporated	1862	241
" Financial Corporation, incorporated	1873 *o*	679
" Fuel Association, incorporated	1873 *o*	673
" General Burial Ground, Trustees of, incorporated, &c.	1870-1 *o*	326
" " Hospital, Empowered to issue debentures to redeem others	1862	251
" " " Advance to, by way of loan authorized	1868-9 *o*	4
" " Trusts Company, incorporated	1871-2 *o*	269
" Gore, Boys' Industrial School, incorporated	1862	246
" Gravel Road and Concrete Company, incorporated	1873 *o*	631
" Grey, and Bruce Railway, incorporated	1867-8 *o*	211
" " " " Charter amended	1868-9 *o*	363
" " " " " "	1869 *o*	136
" " " " " "	1871-2 *o*	117
" " " " " "	1873 *o*	480
" Harbour, Act for management of, amended	1862	51
" House Building Association, incorporated	1869 *o*	156
" " " " Charter revived and amended	1873 *o*	685
" Life Assurance and Tontine Company, incorporated	1871-2 *o*	283
" Magdalen Asylum, Charter amended	1873 *o*	773
" Mechanics' Institute, Acts incorporating repealed, &c.	1860	640
" Mutual Fire Insurance Co., Powers extended	1867-8 *o*	267
" " " " " United with Beaver Mutual	1869 *c*	522
" Oil Works Association, incorporated	1871-2 *o*	278
" Opera House Company, incorporated	1873 *o*	690
" Savings Bank, Acts of 1841 and 1863 continued	1871 *c*	55
" " " " " "	1872 *c*	220
See Savings Bank.		
" Simcoe and Muskoka Junction Railway, incorporated	1869 *o*	71
" " " " " Charter amended	1870-1 *o*	225
" " " " " Arrangement with Northern Railway confirmed	1871 *c*	138
" Simcoe and Muskoka Junction Railway, Amalgamated with "The North Grey Railway Company."	1871-2 *o*	92
" Street Railway Company, incorporated	1861	215
" " " " Act for relief of, and to provide for sale of railway	1868-9 *o*	361
" " " " Doubts as to powers of proprietors removed, and Company incorporated	1873 *o*	555
Act of 1861 repealed		557
" Synod and Church Society of Diocese of, incorporated. *See* Toronto Diocese	1868-9 *o*	264
" Trust Company, incorporated	1867-8 *o*	302
" Union Passenger and Dock Co., incorporated	1870-1 *o*	257
" Wharf and Warehousing Company, incorporated	1869 *o*	160
" Young Men's Christian Association, incorporated	1867-8 *o*	286
Towns and Villages, Maps of. *See* Villages and Towns.		
" " (Que.), Erection of. *See* Municipal Act, (Que.)		
Township (Que.), Lands held in common. *See* Partition.		

	YEAR.	PAGE.
Townships (Que.), how constituted. (B. N. A. Act	1867 *c* 1867–8 *o*	32
" *See* Municipal Institutions,	1868 *q*	xxviii.
Traction Engines on Highways, Act to authorize and regulate the use of.....	1867–8 *o*	192
Trade and Commerce, Laws amended.....	1863[1]	113
" Marks, Act respecting.....	1860	61
" " and Designs, Act respecting.....	1861	42
Act of 1860 repealed and new provisions substituted.....		42–50
" " " "The Trade Mark and Design Act of 1868.".....	1868 *c*	153
Act of 1861 and other Acts repealed		159
To be under Minister of Agriculture		153
Exclusive right, how obtained.....		154
Registration of Designs.....		156
General provisions.....		158
" " " to be under the Dept. of Agriculture....	1868 *c*	148
" " Vending goods falsely marked, punishment, &c. *See* Forgery.....	1869 *c*	160
" " "The Trade Marks offences Act 1872.".....	1872 *c*	135–44
Act of 1868 sec. 9 and Act of 1869 (*c*) secs. 30 and 31 repealed.....		144
" Unions, "The Trade Union Act 1872.".....	1872 *c*	124–32
Trafalgar Institute, incorporated	1871 *q*	135
" " Charter amended.....	1872 *q*	312
Training, Unlawful Military, Act to prevent.....	1866	8
" " " "	1867 *c*	285
" " " Act of 1867 (*c*) amended and explained.....	1869 *c*	408
" " " Con. Stat. U. C. c. 99 (except sec. 3) and Act of 1866 repealed.....	1869 *c*	411-12
Traps, Snares, &c. *See* Game.		
Treason, Act for better security of Crown and Government....	1868 *c*	281-3
Act to commence 1st July, 1868.....		18
" Act of 1868 (*c*) amended as to offences committed out of Canada.....	1869 *c*	138
" Acts of 1868 (*c*) and 1869 (*c*) amended and explained	1869 *c*	408
" Con. Stat. U. C. c. 97 repealed.....	1869 *c*	412
See Habeas Corpus—Gaols, unsafe.		
" and Capital Felonies, General Sessions and Recorder not to try...	1861	26
" " " " "	1869 *c*	265
" " " Act of 1861 repealed.....	1869 *c*	411
Treasury Board, Constitution and Duties.....	1869 *c*	21
" Department (Que.) Act respecting.....	1868 *q*	27
" " " Act of 1868 *q* amended	1872 *q*	31
Treaty Obligations to be observed by Canada.....	1867-8 *o* 1867 *c* 1868 *q*	29 xxvi.
" of Washington.....	1872 *c*	cviii-cxxiii.
" " Act relating to.....	1872 *c*	4-6
" " (Imperial) Act respecting	1873 *c*	iii

	YEAR.	PAGE.
Trees, Act for the Protection of	1860	87
" Shrubs, &c., Stealing, injuring, &c. *See* Larceny	1869 *c*	196
" " " Malicious injuries to	1869 *c*	230
See Malicious injuries.		
" " " Act of 1860 repealed	1869 *c*	411
" Falling on other persons' property, duty of owner of tree	1866	273
" To encourage planting on highways	1870–1 *o*	86
For shade, vested in certain persons		86
Removal of, by Municipal Council		86
Penalties for injuring		87
Municipalities may aid in planting, &c		87
Trent Valley Railway Company, incorporated	1873 *o*	459
Trenton, Village of, Taxes in	1867–8 *o*	243
" " Harbour dues, Corporation may collect	1871 *c*	120
Trespass, or Case, Costs in certain cases	1867–8 *o*	144
" Petty. *See* Petty Trespass.		
Trial, Legal and equitable issues to be tried at same time	1873 *o*	30
Decision of questions of fact or law may be reserved at		31
Tring, Township, Division of, into Municipalities	1863[2]	194
" " " " "	1870[1] *q*	102
Trinity Church Montreal, Loan for completing authorized	1864	634
" " Simcoe, Sale of Lands authorized	1865[2]	488
" College School, incorporated	1871–2 *o*	400
" House, Montreal, Public Health Act, 10 & 11 V. c, 1, continued	1860	30
" " " " " " "	1861	16
" " " " " " "	1862	27
" " " " " " "	1863[2]	54
" " " " " " "	1864	191
" " " " " " "	1865[1]	12
" " " " " " "	1866	66
" " " Act 12 V. c. 117, as to Pilots, removing obstructions in rivers, &c., amended	1864	280–3
" " " Corporation disolved, Powers transferred to the Harbour Commissioners, Montreal	1873 *c*	258
See Shipwrecks.		
" " Quebec, Act 12 V. c. 114, amended	1863[1]	129
Superintendents of Pilots not to contribute to or benefit by, the Pilots fund		129
" " " Act 12 V. c. 114, amended	1864	279
" " " Powers extended	1866	3
" " " Pilots on Canadian vessels, under 125 tons	1869 *c*	433
" " " Obstructions by wrecks, Acts amended as to	1869 *c*	434
" " " Officers of, Act respecting certain	1871 *c*	111
Act 12 V. c. 114 amended		111
" " " Members of, increased, &c	1873 *c*	18
Act 12 V. c. 114 amended		20

	YEAR.	PAGE.
Trinity House, Quebec (*Continued*)—		
" " " "The Pilotage Act, 1873"	1873 *c*	203-234
Act of 1864 repealed		232
See Pilots for and below Quebec—Masters and Mates—Pilotage—Shipwrecks.		
" Term re-established	1873 *o*	38
Trust and Loan Co. of U. C., Act for facilitating conveyances by	1862	179
" " Act of 1862 amended and explained	1868 9 *o*	297
Trusts and Property. *See* Property and Trusts.		
Trustees and Executors. *See* Executors.		
" Frauds by, Punishment for, &c.	1869 *c*	213
See Larceny and other similar offences.		
" of Religious Congregations, Appointment of successors to	1864	274
" of the First Evangelical Lutheran St. John's Congregation of the Township of Ellice, in the County of Perth, incorporated	1871-2 *o*	394
" of the Friends' Seminary of Ontario, incorporated	1870-1 *o*	324
" " Toronto General Burial Ground, incorporated	1870-1 *o*	326
" Relief and Liability of	1865[2]	146
Turnpike Road Company of Isle Jésus, incorporated	1862	217
U.		
Uebelhoer, N. and Grove C. C., empowered to construct a Railway in Township of Bertie	1870-1 *o*	240
Uniformity of Laws of Ontario, Nova Scotia, and New Brunswick, provisions for effecting (B. N. A. Act)	1867 *c* 1867-8 *o* 1868 *q*	23 xxi.
Union, Act for uniting the Maritime Provinces with Canada (B. N. A. Act)	1867 *c* 1867-8 *o* 1868 *q*	4, &c. iv., &c.
" Bank of Lower Canada, incorporated	1865[2]	409
" " " " Charter amended	1869 *c*	455
" " " " Continued	1871 *c*	47
" Forwarding and Railway Company, Capital increased	1873 *c*	28
" Houses of Religious Worship, *See* Religious Institutions.		
" Insurance Company of Canada, incorporated	1866	615
" St. Henri des Tanneries des Rollands of the Parish of Montreal, incorporated	1865[2]	503
" " Jacques de Montreal, incorporated	1864	632
" " " " Charter amended	1865[1]	152
" " " " Act for relief of	1870[1] *q*	147
" " Jean Baptiste, of the Village of St. Jean Baptiste, incorporated	1863[1]	101
" " Joseph à St. Sauvern, de Québec, incorporated	1868 *q*	150
" " " de la Ville de Lévis, incorporated	1865[1]	162
" " " " L'Industrie, incorporated	1861	350
" " " " Montreal, Charter amended	1865[1]	157
" " " " " Act for relief of	1870[1] *q*	145
" " " " St. Jean d'Iberville, incorporated	1863[2]	398

	YEAR.	PAGE.
Union St. Joseph, de St. Joseph de Lévis, incorporated	1865[1]	155
" " " " Sorel, incorporated	1869 *q*	339
" " " of Notre Dame, of Hull, incorporated	1869 *q*	341
" " " of Farnham, incorporated	1870[1] *q*	154
" " " of Three Rivers, incorporated	1865[1]	153
" " Louis de la Côte St. Louis, incorporated	1864	626
" " Michel des Saints de Montreal, incorporated	1865[1]	160
" " Pierre du Village Bienville de Levis, incorporated	1868 *q*	148
" " Roch de Montreal, incorporated	1865[1]	158
" " Vallier de Quebec, incorporated	1870[2] *q*	248
" " Paul of Aylmer, incorporated	1870[1] *q*	159
" Société de l', St. Pierre de Montreal, incorporated	1862	266
" " " " " Charter amended	1865[1]	157
United Presbyterian Church in Canada, Union with the Presbyterian Church in Canada, Act respecting	1861	308
" States, Reciprocity with, Provisions as to currency in case of	1868 *c*	114
" " " " Remission of duties in case of. *See* Customs.		
" " *See* Extradition.		
University of Toronto, Act respecting	1873[2]	83
Unnatural Offences, Punishment for. *See* Person, Offences against the	1869 *c*	185
Unorganized Tracts, Liquors, sale of in	1860	20
" " Act respecting Licenses amended	1873 *o*	118
See Tavern and Shop Licenses.		
" " Nipissing, Registrar to be appointed in	1866	146
Unpatented lands sold for taxes, Commissioner of Crown Lands may treat as valid	1870-1 *o*	32
Upper and Lower Canada Bridge Company, incorporated	1860	498
" " " " " Charter amended.	1864	455
" " " Line between, Act respecting	1860	52
" Canada Building Fund, Income from to be part of Con. Rev. Fund	1869 *o*	27
" " Free Baptist Missionary Society, incorporated	1865[1]	139
" " Schools. *See* Schools.		
"Upper Canada" in writs, &c., use of instead of "Ontario,". not to invalidate (B. N. A. Act.)	1867 *c* 1867-8 *o* 1868 *q*	31 xxviii.
" " " " "	1870-1 *o*	34
Upton Copper Mining and Smelting Co., incorporated	1863[2]	347
Ursuline Academy of Chatham, incorporated	1866	655
Uses, Future and Contingent, Provisions as to doctrine of Scintilla Juris	1865[1]	141
V.		
Vaccination, Act for more general adoption of	1861	52
Vagrants, Act respecting	1869 *c*	260
" Act of 1869 (*c*) amended and explained	1869 *c*	408-9
" Commital to House of Industry or Refuge	1866	285
" Act of 1866 not affected by Act 36 V., c. 48	1873 *o*	286-7
Valcartier (St. Gabriel), divided	1861	180

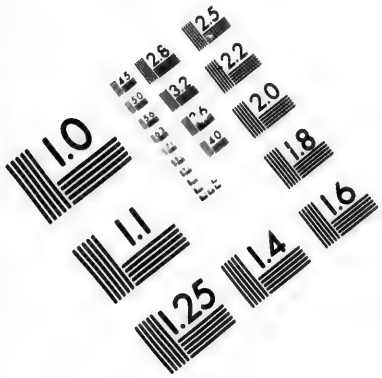

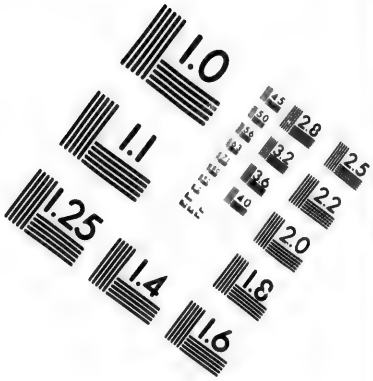

IMAGE EVALUATION
TEST TARGET (MT-3)

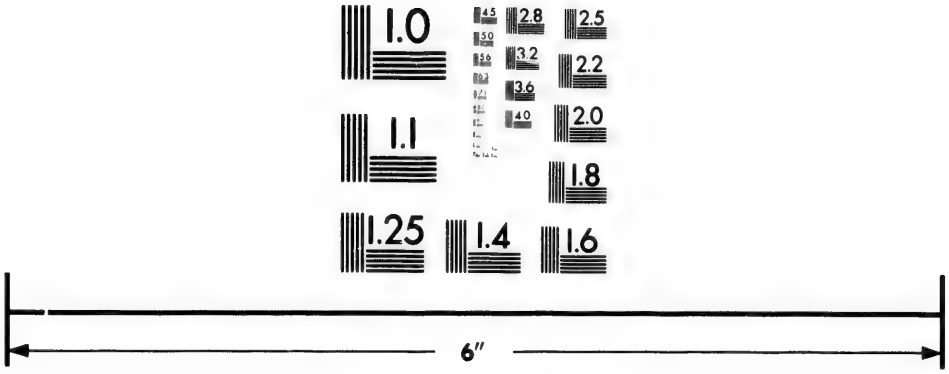

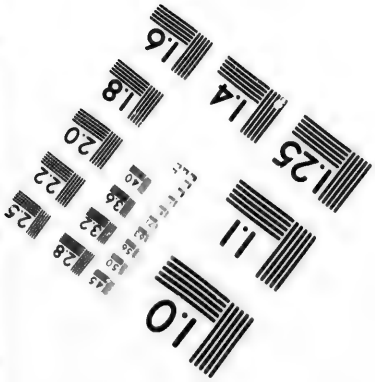

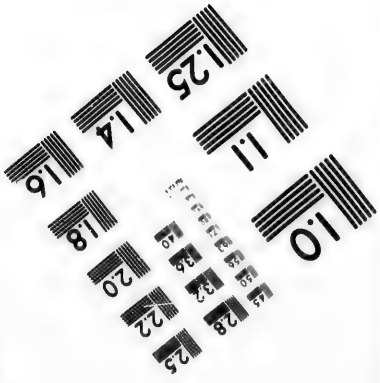

Photographic
Sciences
Corporation

23 WEST MAIN STREET
WEBSTER, N.Y. 14580
(716) 872-4503

2.8
3.2
3.6
4.0
2.5
2.2
2.0
1.8
1.0

	YEAR.	PAGE.
Vale Mining Company, incorporated	1863*	365
Vancouver, Electoral District of, defined	1872 *c*	40
Variances in Criminal Cases, how corrected. *See* Procedure	1869 *c*	277
Vaudreuil Railway Company, Act respecting	1871 *c*	145
" St. James' Church, Incumbent and Churchwardens of, Protestant Burial Ground at Hudson vested in	1866	683
Vaughan Township, Road allowances and lines in	1860	460
Vegetables, Stealing or injuring. *See* Larceny—Malicious Injuries	1869 *c*	197, 231
Vehicles for Winter Roads, C. S. L. C. c. 31, amended	1869 *q*	147
" " Acts respecting, amended	1870* *q*	97
Venereal Diseases, Act for preventing spread of, at Military and Naval stations	1865*	38-46
Venue, how laid in Unions of Counties	1866	159
" " " "	1873 *o*	203
Inconsistent enactments repealed		347
" Separation of Unions of Counties	1866	162
" " " "	1873 *o*	205
Inconsistent enactments repealed		347
" County Court Judges may change	1870-1 *o*	39
" Judges of Superior Courts may change in County Court Actions	1871-2 *o*	22
" Place of trial and Court for trying, in Criminal Cases. *See* Procedure	1869 *c*	264
Verchères County, Certain Islands declared to be in	1865*	22
Verdicts, Formal defects cured by. *See* Procedure	1869 *c*	279
" Interest on, in certain cases	1866	138
" Judge may direct special verdict to be given, except in cases of libel	1873 *o*	30
Vessels, &c., Fitted out against a friendly power. *See* Frontier.		
" *See* Navigation — Owners—Passengers—Ships—Shipwrecks—Merchant Shipping.		
Veterinary Surgeons, Council of Agriculture may grant certificates to	1867-8 *o*	161
" " Act of 1867-8 (*o*) respecting repealed	1870-1 *o*	71
Establishment of Colleges		71
Fees to, as witnesses		71
Assumption of title, prohibition		71
" " Act of 1870-1 (*o*) amended	1873 *o*	128-9
Wrongful assumption of title of		128
Prosecutions—Penalties—Securities on appeals		128-9
Any person may prosecute within one year		129
Vexatious Indictments. *See* Indictments.		
Viaducts, Malicious injuries to. *See* Malicious Injuries	1869 *c*	236
Victoria and Peterborough, Separation of, Act respecting	1861	104
" " " confirmed	1863*	24
" " Sale of land for taxes, confirmed	1860	454
" Bank of Canada, incorporated	1873 *e*	304
" (B. C.), Electoral District of, defined	1872 *c*	40
" County, By-laws and Debentures legalized	1865*	362

	YEAR.	PAGE.
Victoria (*Continued*)—		
" " North Riding, certain townships detached from, for purposes of representation in the House of Commons	1872 *c*	38
" Road, Montreal, Acts respecting amended	1863*	198
" Skating Club of Montreal, incorporated	1862	278
Victoriaville, Provisions as to incorporation of	1860	419
" Incorporated as a Village	1861	176
" St. Victoire, annexed to	1864	318
View by Jurors, Law respecting amended	1866	145
Villages and Towns, Maps of, Con. Stat. U. C. c. 93, amended	1861	103
Owners may make new plans		103
See Survey of Lands.		
" " " " Provisions respecting	1865*	113
" " " " " "	1867-8 *o*	125
Inconsistent enactments repealed		105
" " " (Que.) Erection of	1865*	228
Vines, Malicious injuries. *See* Malicious injuries	1869 *c*	231
Violence, Threats and Molestation, Law respecting amended	1872 *c*	132-4
Voluntary Conveyances, 27 Eliz. c. 4, amended	1867-8 *o*	75
Volunteer Militia Force. *See* Militia.		
Voters. *See* Election—Municipal Institutions.		
W.		
Walkem, R. T., Admission of, as an Attorney, &c	1865*	518
Walkerton, Proclamation making it County Town avoided	1864	366
" Appointed County Town of Bruce	1865*	380
" Grey and Simcoe Railway, continuation of, to	1867-8 *o*	210
" Incorporated, and limits defined	1870-1 *o*	253
War Department (Imperial) empowered to construct Telegraph. *See* Defence of Canada	1862	6
Ward, J. K., and others, may place booms across the channel between Isle St. Ignace and Isle Du Pads	1873 *c*	520
Wardrop, Robert, Admission of, as Attorney	1873 *o*	806
Warehouse Keepers, Millers, &c., giving false receipts, punishment. *See* Larceny, and other similar offences	1869 *c*	215-6
" Receipts, Banks, &c., may advance upon	1861	51
" " " Act of 1861 amended	1865*	82
" " " May advance upon	1867 *c*	253
" " Act of 1867 (*c*) continued	1870 *c*	50
" " " " repealed as to certain Banks, and Act of 1870 (*c*) repealed	1871 *c*	47
Banks may acquire as collateral security		38
Privileges and powers of Banks		38-40
Penalty for giving false receipts		44
Warehousing. *See* Customs—Inland Revenue.		
Warrior Mower Company of Canada, incorporated	1873 *c*	491
Warrants. *See* Justices of the Peace.		
" Special provisions as to Nova Scotia and New Brunswick	1869 *c*	406-7
Warranty, Sale of goods bearing trade mark, &c	1872 *c*	142

	YEAR.	PAGE.
Warwick, Municipality of, constituted	1863[a]	192
Water and Gas Companies. *See* Joint Stock Gas and Water.		
" Courses and Line Fences, Con. Stat. U. C. c. 57, amended	1868-9 *o*	255
" " (Que.) Certain By-laws and Process—Verbaux of Inspectors of, confirmed	1860	317
" " *See* Streams—Fences.		
" Commissioners for the city of London, incorporated	1873 *o*	558
" " " Ottawa, incorporated	1871-2 *o*	244
" " " " Charter amended.	1873 *o*	575
" Works Commission for the city of Toronto, incorporated	1871-2 *o*	231
" Privileges, Act for improvement of	1873 *o*	153
Waterloo and Magog Railway Company, incorporated	1871 *q*	66
" " Portion of Government aid to may be paid on certain conditions	1872 *q*	85
" and Saugeen Railway, Act respecting, continued	1864	404
" County Mutual Fire Ins. Co., Powers extended	1865[a]	469
" " " " " "	1867-8 *e*	279
" " North Riding of, defined	1860	90
" " North and South Ridings re-united for registration purposes	1863[a]	205
" Magog and Stanstead Railway Co., incorporated	1866	514
" Village, Power to construct a railway from Berlin to Waterloo	1871-2 *o*	192
Watt, Townships of, Cardwell, Christie, Humphrey, Medora, and Wood erected into a municipality	1868-9 *o*	273
Attached to County of Simcoe		273-4
" " Cardwell, Humphrey, Medora and Wood to form part of Muskoka	1873 *o*	347-9
Wawanosh, Township, divided into two Municipalities	1866	452
Weights and Measures, Weighing, &c., articles of general consumption	1865[1]	15-20
" " "Metric Weights and Measures, Act 1871"	1871 *c*	97-102
" " "The Weights and Measures, Act 1873"	1873 *c*	132-147
Con. Stat. Can. c. 53, Act of 1865[1] cap. 6 sec. 21; Con. Stat. U. C. c. 58; Con. Stat. L. C. c. 62 and c. 63, except sections 8 and 9, Act of 1871 *c* and other Acts, repealed		147
" " Municipalities may appoint Inspectors of—their duties	1866	231
" " " " "	1873 *o*	299
Inconsistent enactments repealed		347
" " (Que.) Standard for hay and straw established	1860	22
Welland Railway Company, Acts respecting, amended	1864	408
Wellington County, Division of, for representation in Commons	1872 *c*	38
" Grey and Bruce Railway Co. incorporated	1864	426
" " " " Charter amended	1867-8 *o*	79
" " " " " "	1870-1 *o*	121
" " " " " "	1873 *o*	491
Wendover and Simpson, Municipality of, constituted	1863[a]	193
" Grantham, and Simpson, Powers as to bridge at Drummondville	1860	425

	YEAR.	PAGE.
Wendover (*Continued*)—		
" part of, and Aston, annexed to Nicolet	1862	101
Wentworth and Lincoln, Act protecting Lake shore extended to	1862	55
Wesleyan Methodist Church, Powers of trustees as to real estate increased	1865[1]	137
" " " Ancaster, property placed under "Model Deed"	1867–8 *o*	340
" " " Stratford, " " "	1861	368
" " " Toronto, Adelaide Street, certain property vested in trustees, with power to sell	1868–9 *o*	307
" " " " Queen Street, property placed under "Model Deed"	1866	679
" " " Power to trustees of several congregations to place lands under the "Model Deed"	1871–2 *o*	369
" " Female College of Hamilton, incorporated	1861	336
" " " " " Charter amended	1869 *o*	174
West Middlesex Agricultural Society, Authority to sell certain lands	1870–1 *o*	251
" Oxford, Township of, Boundaries confirmed	1870–1 *o*	245
Western Assurance Company, incorporated	1872 *c*	440
" Bank, incorporated	1871 *c*	127
" Canada, Bank of, Charter repealed	1863[2]	228
" " Loan Co., Charter amended and extended	1863[2]	246
" Counties Permanent Building and Savings Society, Amalgamation of, with the Huron and Erie Savings and Loan Society authorized	1866	634
" Permanent Building Society, Act for the relief of	1864	454
Weston Church School, incorporated	1869 *o*	171
Wharves, Stealing from, punishment for. *See* Larceny	1869 *c*	206
Wheat and other grain, Act for inspection of. *See* Inspection of Staple Articles.	1863[1]	7
Whelpley, J. D., and Storer, J. J., Letters Patent to, for an invention authorized	1866	693
Whipping, How administered when awarded. *See* Procedure.	1869 *c*	282
White, A. W., Marriage settlement of, legalized	1870[2] *q*	262
" William Robert, Admission of as Barrister	1873 *o*	805
Whitby, Township of, Permanent establishment of certain side lines in, provided for	1873 *o*	377
Whiteaves, J. F., Act for relief of (1868 reserved)	1869 *c*	xv.
Whitehead, Joseph and Margaret, Certain lands vested in	1873 *o*	783
Whitley, John, Admission of, as a Barrister authorized	1867–8 *o*	352
Whitton, Municipality of, constituted	1861	8
Whyte, John, Sale of real estate authorized	1864	661
Wickham Mining and Smelting Company, incorporated	1863[1]	73
" Township divided into two Municipalities	1866	413
Wilberforce Educational Institute, incorporated	1871–2 *o*	403
" " Charter amended, Institute united with the Nazrey Institute	1873 *o*	774
Williamstown, Village of, Act to vest certain lands in the Agricultural Society of Glengarry	1870–1 *o*	252

	YEAR.	PAGE.
Wills, Devisees and Executors may raise money in certain cases. (Law of Property and Trusts Act)	1865*	140
" Forging, punishment for. *See* Forgery	1869 *c*	159
" Larceny of, fradulently destroying, &c., punishment. *See* Larceny	1869 *c*	194-5
" Law as to, amended	1868-9 *o*	38
Construction as to time of taking effect		38
Conveyance after, effect of		39
Revocation, alteration of circumstances, marriage, subsequent Will or Writing, burning &c		39
" Law as to amended	1871-2 *o*	34
Consequence of, direction as to payment of debts out of personalty		34
Act of 1868-9 (*o*) c. 8 s. 3 amended		34
Revocation of, by marriage		34
"The Wills Act, 1873"	1873 *o*	59-70
32 Henry 8, c. 1; 34 & 35, Hen. 8, c. 5; 29 Car. 2, c. 3, ss. 5, 6, 12, 19, 20, 21 and 22; 4 and 5 Anne, c. 16, s. 14; 14 Geo. 2, c. 20, s. 9; 25 Geo. 2, c. 6; Con. Stat. U. C. c. 73, s. 16; Con. Stat. U. C. c. 82, ss. 11, 12 and 13; 29 V. c. 28 (Act of 1865*), ss. 13 to 17, and 33; 32 V. c. 8 (Act of 1868-9*o*); 33 V. c. 18, (Ont.); and 35 V. c. 15, (Act of 1871-2 *o*) repealed.		
Commencement of Act—Application		59
Interpretation clause		59
Power to dispose of all property		60
Wills by infants invalid		60
Execution,—Attestation		60
Appointments, how to be exercised		61
Wills of personalty of soldiers and sailors		61
Publication unnecessary		61
Will not invalid if witness interested		61
Gifts, &c. to witness invalid		61
Creditors competent witnesses		62
Executor competent witness		62
Revocation by marriage		62
No revocation by change in circumstances		62
Obliterations,—Interlineations		62
Revival		62
Conveyances or other acts subsequent to execution of Will		63
Will to speak from death		63
Lapsed devise to sink into residuary devise		63
Leaseholds, when may pass under a general devise,		63
Testator has power to appoint		63
General gift to include property over which testator has power to appoint		63
General devise to pass whole estate in land		64
Import of words "die without issue" or, to that effect		64
When devise to trustee, &c., shall pass whole estate		64
When devises of estates tail shall not lapse		65

	YEAR.	PAGE.
Wills, "The Wills Act, 1873" (*Continued*)—	1873 *c*	
Gifts to issue, who leave issue shall not lapse		66
Mortgage debts to be primarily chargeable on lands		66
Consequences of direction that debts to be paid out of		66
personalty		66
Power of trustee to raise money to satisfy charges		66
" executor to raise money where no sufficient		66
devise		66
Exercise of powers of sale by executors		67
Applicant for administration with will annexed to depose to value of realty		67
Administrator with will annexed may execute powers of sale		67–8
Conveyances by executors &c., in pursuance of contract of deceased		68
Duties and liabilities of executors &c., under this act		68
Powers given by this Act to two or more to survive		69
After administrator appointed, no executor to execute powers		69
" Registration of. *See* Registrars, &c.		
" (Que.) in English form, law as to witnesses amended	1864	262
Windsor and Brompton Bridge Company, incorporated	1872 *q*	360
Windsor and Sandwich Street Railway Co., incorporated	1865[2]	443
" Improvement Company, incorporated	1860	626
" " Charter amended	1861	319
" Township divided into two Municipalities	1860	25
" " Township of Stoke annexed to		26
" " " " separated from	1863[2]	194
Witnesses may be put out of Court	1870-1 *o*	40
" Municipal cases, Officers of corporation to be competent	1866	280
" " " " "	1868-9 *o*	22
" " " " "	1873 *o*	276
Inconsistent enactments repealed		347
" to deeds compellable to make affidavits	1865[2]	105
" " " " "	1867-8 *o*	116
Inconsistent enactments repealed		105
" (Que.), Duty of Prothonotary on demand of execution for taxation	1860	131
See Evidence—Justices of the Peace—Affirmation—Legislative Assembly—Parliament of Canada.		
Wives and Children, Act to secure benefit of insurance to	1865[2]	73
" " " Act of 1865[2] amended	1869 *o*	42
" " Neglecting to maintain. *See* Person, Offences against the	1869 *c*	176
Wolf and Arthabaska, Municipalities in erected	1864	318
Wolford, Township of, Confirmation of certain by-laws and conveyances thereunder	1870-1 *o*	236
Wolves, Destruction of, Act I. W. 4, c. 6, continued	1860	31
" " C. S. L. C., c. 32, repealed	1869 *q*	148
Women's Hospital of Montreal, incorporated	1870[2] *q*	242
Wood, Township of, united with other Townships. *See* Watt	1868-9 *o*	273
" " " to Medora and erected into a Municipality	1873 *o*	347

	YEAR.	PAGE.
Woodstock, Presbyterian Congregation, authorized to sell certain lands	1866	681
" " " Burial ground, Act respecting, grant to Trustees for, to change Trustees, and to provide for successors	1867-8 *o*	337
" St. Paul's Church, Sale of land authorized	1860	656
" Town, Consolidation of debt	1865[1]	48
" " Park, Town may purchase Co. of Oxford Fair Ground	1873 *o*	387
Words Appointing, include power to remove	1867-8 *o*	54
	1867 *c*	62
" Constituting a Corporation, to vest certain powers in it	1867-8 *o*	54
	1867 *c*	62
" Empowering to apply to successors	1867-8 *o*	54
	1867 *c*	62
" Interpretation of. *See* Interpretation Act.		
Workhouses, Erection of, Commitment to	1866	286
" " "	1873 *o*	284
Inconsistent enactments repealed		347
Workmen, Criminal Law respecting Violence, Threats and Molestation, amended	1872 *c*	132
Works of Art, Injuries to, in public places, punishment for. *See* Malicious Injuries	1869 *c*	237
" Public. *See* Public Works.		
Wotton, Township of, Part of Tingwick annexed to	1870[1] *q*	104
Wrecks. *See* Shipwrecks.		
Wright, Alexander, Act to enable trustees to dispose of his estate	1868-9 *o*	294
Writ of Assistance in Excise cases. *See* Inland Revenue.		
Writing, Comparison of, in criminal cases. *See* Evidence	1869 *c*	277
Writs, (Que.) Address and Execution of, Provisions respecting.	1870[1] *q*	31
" *See* Execution.		
Written Instruments, Stealing, punishment for. *See* Larceny	1869 *c*	194
Wyoming Petroleum Company, Empowered to hold and convey certain lands	1866	591

Y.

Yacht Club, Royal Canadian, incorporated	1867-8 *o*	332
Yale, Electoral District of, defined	1872 *c*	40
Yamaska Common, Partition of, authorized	1861	184
Yamaska, County of, Two Parishes annexed to	1872 *q*	79
" " Power to erect a certain territory into a distinct Municipality	1872 *q*	82
" Dispensary, incorporated	1864	618
" Mining Company, incorporated	1864	530
" River, Bridge at St. Pie, tolls on	1863[1]	89
" " " St. Hyacinth, tolls on	1864	456
" " Jacques Fournier authorized to exact tolls on bridge over	1872 *q*	369
York and Gaspé Bay South, divided into two Municipalities	1866	421
" " Peel, Separation of, 19, 20 V. c. 66 amended	1860	451
" " " " Acts 19, 20 V. c. 66, and of 1860 repealed, &c., &c.	1862	52

	YEAR.	PAGE.
York and Peel, Separation of (*Continued*)—		
" " " " Governor may separate by proclamation	1866	427
Local actions, where to be brought		427
" " " " from Toronto, for judicial purposes, Act to provide for	1861	108
" " " " " Act of 1861 explained	1862	50
" " " " " Acts of 1861 and 1862 repealed	1868-9 *o*	26
City united to County of York		26
" " " Toronto to pay expenses of certain prisoners	1862	50
" County, Gaol property in Toronto vested in County	1873 *o*	385
" " Provision as to Jurors for 1869	1868-9 *o*	260
" " Roads vested in County of York only	1865[a]	384
Yorkville and Toronto, Inspector of Anatomy for	1864	181
" Corporation, Empowered to issue debentures to redeem those outstanding	1864	365
" Loop Line Railway Company	1873 *o*	471
" Water Works Company	1871-2 *o*	257
Young, Caroline Charlotte, Marriage settlement of, legalized	1870[a] *q*	262
" Law & Co., Town of Dundas may exempt from taxation	1871-2 *o*	208
" Men's Christian Association, Toronto, incorporated	1867-8 *o*	288
Z.		
Zimmerman Bank, Charter repealed	1863[a]	228

BELL & CO., CITY STEAM PRESS, 13 ADELAIDE STREET EAST, TORONTO.